

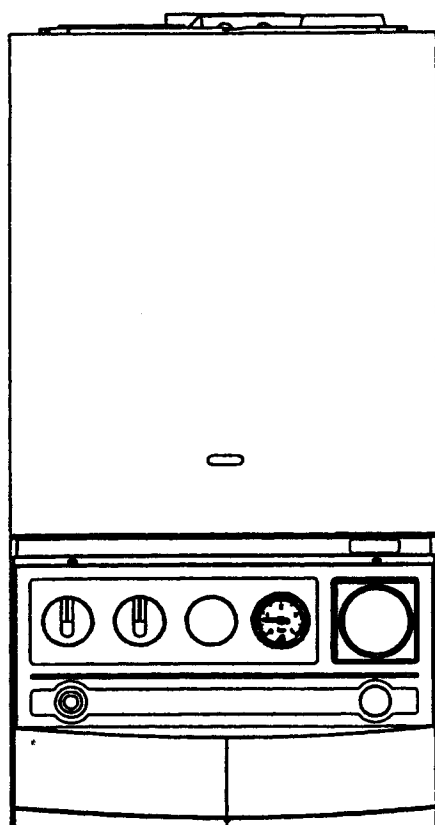

Mynute 10SE, 14SE & 20SE

Room Sealed, Fanned Flue, System Boiler



Installation & Servicing Instructions



British Gas Service Listed
G.C. No. 41 094 11 (10SE)
G.C. No. 41 094 12 (14SE)
G.C. No. 41 094 13 (20SE)

**THESE INSTRUCTIONS
TO BE RETAINED
BY USER**



The code of practice for the installation,
commissioning & servicing of central heating systems

SECTION 1 INTRODUCTION

The Vokèra 10, 14 & 20SE Mynutes are central heating boilers which by design incorporate a circulating pump, expansion vessel, safety valve, pressure gauge, automatic by-pass and electronic ignition.

They are produced as room sealed category 12H appliances suitable for wall mounting applications only. They are provided with a fan powered flue outlet with an annular co-axial combustion air intake which can be rotated through 360 degrees. There is a vertical & twin flue option, they are also suitable for S.E. duct installations.

These appliances are designed for use with sealed systems only and are not intended for use on open vented systems.

The provision of stored domestic hot water is possible by the addition of an indirect cylinder with 'Y' or 'S' plan controls.

A range rating facility is incorporated in the boiler.

Fig.1 General Layout

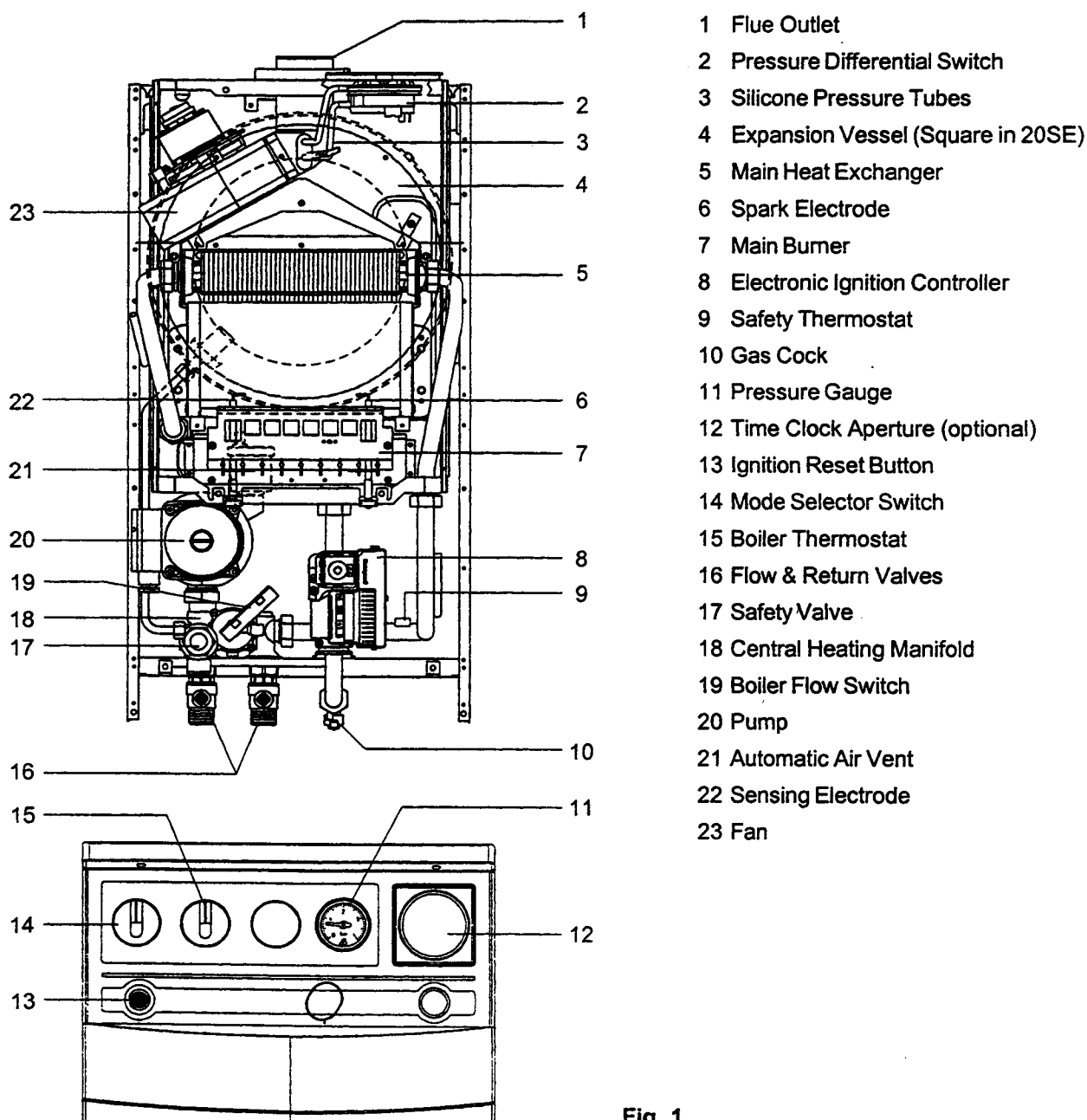

Fig. 1

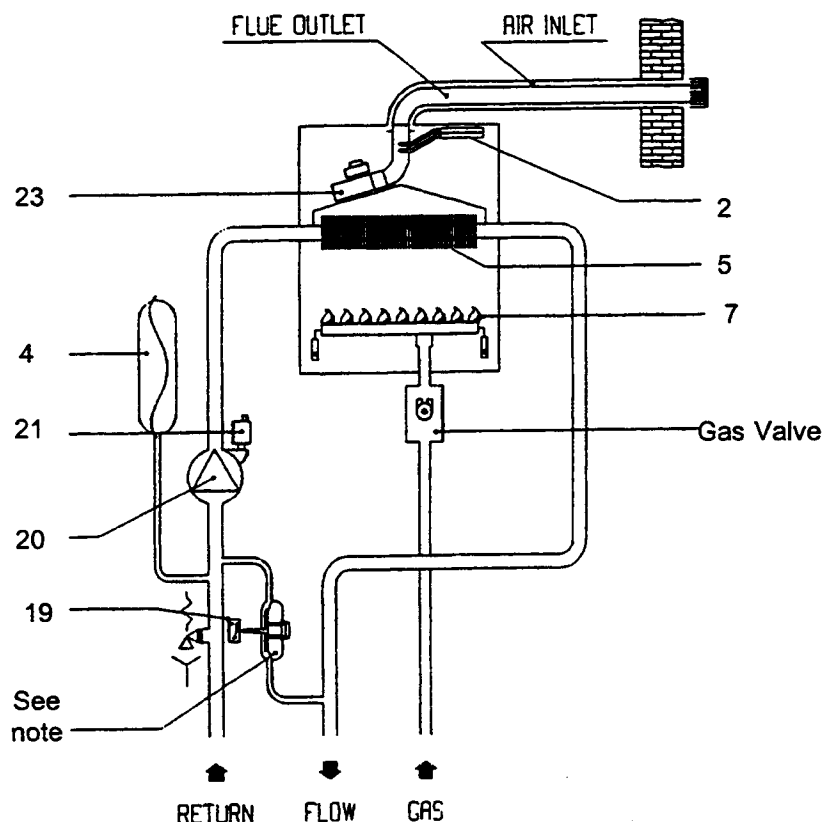

Fig. 2

Note

Differential pressure unit senses water flow rate to the pump and main heat exchanger and operates the flow switch.

SECTION 2 DESIGN PRINCIPLES AND OPERATING SEQUENCE

2.1 Fig. 1 illustrates the general layout of components. Fig. 2 illustrates the operating principles described below.

2.2 CENTRAL HEATING

2.2.1 When the various switches and controls impose a demand for heat, the fan and pump are started. The flow of water from the pump operates the water flow switch & the flow of air from the fan operates the air pressure switch. This in turn energises both the gas valve and the electronic ignition circuitry allowing an ignition attempt. The burner ignition is checked by the electronic circuitry and once successful will allow the full rate of gas to flow through the gas valve.

2.2.2 As the water temperature increases this is sensed by the thermostat (15) which eventually operates to switch the burner off.

2.3 SAFETY DEVICES

2.3.1 (A) Differential pressure unit in the circuit which prevents burner operation if the water flow rate is too low.

(B) A high limit thermostat, which interrupts the control circuit shutting off the gas valve.

(C) A safety thermostat which interrupts the control circuit shutting off the gas valve.

2.3.2 A safety valve is provided to relieve excess pressure.

SECTION 3 TECHNICAL DATA

3.1 UNITS

Dimensions and values are given in the preferred SI Units with Imperial units in brackets where applicable.

3.2 DIMENSIONS AND CONTENTS (ALL MODELS)

Height: 880mm (34.6in) overall (700mm casing)
Width: 366mm (14.4in)
Depth: 325mm (12.7in)
Weight (empty 30.0kg) (full 31.0kg)
Water content 1.7 litres (0.37 gals)

3.3 CONNECTION SIZES (ALL MODELS)

Heating flow and return: Threaded tail for 22mm tap connectors (supplied).
Gas Service Rc ½ (½in BSP int)
Safety valve outlet: Rc ½ (½ BSP int)

Flue outlet/Air inlet: nom. dia. 60/100mm specially supplied with boiler (concentric).
Flue outlet/Air inlet: nom. dia. 80/80mm specially supplied with boiler (twin).

3.4 INSTALLATION REQUIREMENTS

3.4.1 CLEARANCES (ALL MODELS)

Minimum-above 225mm (9in)(above casing)
Minimum-below 150mm (6in)(from casing)
Minimum-in front 600mm (24in) (from casing)
Minimum-at sides 25mm (1in.)(from casing)

3.4.2 Maximum heating system contents approx.

10SE 47 litres (10.4 gals) Acceptance capacity of expansion vessel 4.5 litres (1gal)
Maximum heating system contents approx.
14SE 47 litres (10.4 gals) Acceptance capacity of expansion vessel 4.5 litres (1gal)
20SE 63 litres (14 gals) Acceptance capacity of expansion vessel 6 litres (1.3gals).

3.4.3 Means of filling sealed system: To accord with BS and/or local Water Authority requirements.

3.4.4 The standard concentric horizontal flue duct assembly allows a maximum length of duct as follows:

Rear flue: 723mm (Wall thickness)
Side flue: 890mm (to centre line of boiler)

Using extension tubes the flue may be extended to the following lengths:

Concentric

10SE 4.5m max. (horizontal).
14SE 4.5m max. (horizontal).
20SE 3.4m max. (horizontal).
10SE 5.5m max. (vertical).
14SE 5.5m max. (vertical).
20SE 4.4m max. (vertical).

Twin

10SE, 14SE & 20SE (horizontal & vertical)
15/15m, concentric termination.

CONCENTRIC

BEND	REDUCTION IN FLUE LENGTH FOR EACH BEND
90°	850mm
45°	425mm
OFFSET	850mm

TWIN

BEND	REDUCTION IN FLUE LENGTH FOR EACH BEND
90°	850mm
45°	850mm

The reduction in flue length for each bend used is listed in the charts above.

3.5 ELECTRICAL DETAILS

Mains supply 230v ~ 50Hz Fused 3A Power consumption: 125W.

3.6 PERFORMANCE 10SE

Central Heating
Nominal Heat Input
Max. 11.1kW (37,883Btu/h)(Net)
Min. 7.0kW (23,884Btu/h)(Net)
Max. 12.3kW (41,979Btu/h)(Gross)
Min. 7.8kW (26,613Btu/h)(Gross)
Designed temperature rise 20°C

Nominal Heat Output
Max. 10.0kW (34,120 Btu/h)
Min. 6.0kW (20,472 Btu/h)
Max. flow temperature 85°C

Max. Gas Pressure 10.1 mbar (3.9in wg)
Min. Gas Pressure 3.6 mbar (1.4in wg)

Max. Gas Rate 1.16m³/h 40.9ft³/h
Min. Gas Rate 0.74m³/h 26.1ft³/h

Working Pressures Heating System
Maximum 1.5bar/15m.w.g./50ft w.g.
Minimum 0.5bar/5m.w.g./16ft w.g.
Safety valve setting 3bar/30m/102ft.

PERFORMANCE 14SE

Central Heating
Nominal Heat Input
Max. 15.4kW (52,560Btu/h)(Net)
Min. 8.4kW (28,668Btu/h)(Net)
Max. 16.9kW (57,679Btu/h)(Gross)
Min. 9.2kW (31,399Btu/h)(Gross)
Designed temperature rise 20°C

Nominal Heat Output
Max. 13.9kW (47,440 Btu/h)
Min. 7.3kW (24,910 Btu/h)
Max. flow temperature 85°C

Max. Gas Pressure 11.2 mbar (4.41in wg)
Min. Gas Pressure 3.5 mbar (1.37in wg)

Max. Gas Rate 1.63m³/h 57.6ft³/h
Min. Gas Rate 0.88m³/h 31.3ft³/h

Working Pressures Heating System
Maximum 1.5bar/15m.w.g./50ft w.g.
Minimum 0.5bar/5m.w.g./16ft w.g.
Safety valve setting 3bar/30m/102ft.

PERFORMANCE

20SE

Central Heating

Nominal Heat Input

Max. 21.8kW (74,400Btu/h)(Net)

Min. 16.0kW (54,600Btu/h)(Net)

Max. 24kW (81,911Btu/h)(Gross)

Min. 17.7kW (60,410Btu/h)(Gross)

Designed temperature rise 20°C

Nominal Heat Output

Max. 19.8kW (67,580 Btu/h)

Min. 14.0kW (47,780 Btu/h)

Max. flow temperature 85°C

Max. Gas Pressure 12.5 mbar (4.92in wg)

Min. Gas Pressure 6,3 mbar (2,48 in wg)

Soft Light Gas Pressure 4.0 mbar (1.57in wg)

Max. Gas Rate 2.28m³/h 80.8ft³/h

Min. Gas Rate 1.52m³/h 53.7ft³/h

Working Pressures Heating System

Maximum 1.5bar/15m.w.g./50ft w.g.

Minimum 0.5bar/5m.w.g./16ft w.g.

Safety valve setting 3bar/30m/102ft.

3.7

BURNER DETAILS

10SE

Main Burner: Polidoro type NP5

Main burner injectors 5 x 1.30

14SE

Main Burner: Polidoro type NP7

Main burner injectors 7 x 1.30

20SE

Main Burner: Polidoro type NP9

Main Burner injectors 9 x 1.35

NOTE: Use gross input values when gas rating the appliance.

For L.P.G instructions see pages 49.

Fig. 3

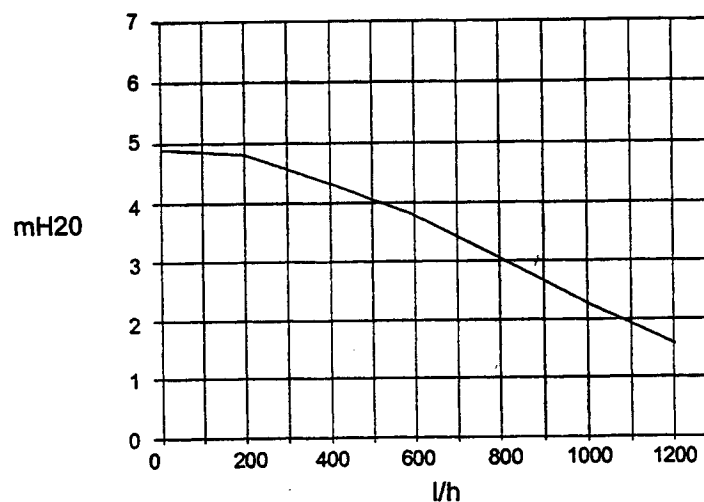

Fig. 3 shows the residual pump head available for the central heating system after allowing for the pressure loss through the appliance.

SECTION 4 GENERAL REQUIREMENTS

4.0 GENERAL REQUIREMENTS

These appliances must be installed by a competent person in accordance with the Gas Safety (Installation and Use) Regulations 1996.

4.1 RELATED DOCUMENTS

The installation of these boilers must be in accordance with the relevant requirements of the Gas Safety (Installation and Use) Regulations, the Local Building Regulations, the current I.E.E. Wiring Regulations, the bylaws of the local water undertaking, and in Scotland, in accordance with the Building Standards (Scotland) Regulation. In Ireland the local building standards (IE).

It should be in accordance also with any relevant requirements of the local gas region and local authority and the relevant recommendations of the following British Standard Codes of Practice:

BS 6891	1988	Low pressure installation pipes
BS 6798	1987	Boilers of rated input not exceeding 60kW.
BS 5449	1990	Forced circulation hot water systems
BS 5440	Part 1 1990	Flues

4.2 LOCATION OF APPLIANCE

These boilers may be installed in any room or internal space, although particular attention is drawn to the requirements of the current I.E.E. Wiring Regulations, and in Scotland, the electrical provisions of the Building Regulations applicable in Scotland, with respect to the installation of the boilers in a room or internal space containing a bath or shower.

Where a room-sealed appliance is installed in a room containing a bath or shower, any electrical switch or appliance control utilising mains electricity should be located in such a position that it cannot be touched by a person using the bath or shower.

The location chosen for a boiler must permit the provision of a satisfactory flue and termination. The location must also permit an adequate air supply for combustion purposes and an adequate space for servicing and air circulation around the boiler. Where the installation of the boiler will be in an unusual location special procedures may be necessary and BS 6798:1987 gives detailed guidance on this aspect.

A compartment used to enclose a boiler must be designed and constructed specifically for this purpose. An existing cupboard or compartment may be used provided that it is modified for this purpose.

Details of essential features of cupboard/compartment design including airing cupboard installations are given in BS 6798:1987. These appliances are not suitable for external installation.

4.3 GAS SUPPLY

A gas meter is connected to the service pipe by the local gas region or a local gas region contractor. An existing meter should be checked, preferably by the gas region to ensure that the meter is adequate to deal with the rate of gas supply required for all appliances it serves. Installation pipes should be fitted in accordance with BS 6891.

Pipework from the meter to the boiler must be of adequate size. Pipes of a smaller size than the boiler inlet connection should not be used.

The complete installation must be tested for soundness as described in the above code.

N.B. If the gas supply for the boiler serves other appliances ensure that an adequate supply is available both to the boiler and the other appliance(s) when they are in use at the same time.

4.4 FLUE SYSTEM

The terminal should be located where dispersal of combustion products is not impeded and with due regard for the damage or discoloration that might occur to building products in the vicinity (see fig 4).

In cold and/or humid weather water vapour may condense on leaving the flue terminal. The effect of such steaming must be considered.

For protection of combustibles, refer to BS 5440:1 where the terminal is less than 2m (6.6ft) above a pavement or platform to which people have access (including any balcony or flat roof) the terminal must be protected by a guard of durable material.

A suitable guard is manufactured by G.R. Claudio (Vokèra) Ltd. Part No 018, (GC No 301 106). This guard must be fitted centrally over the terminal.

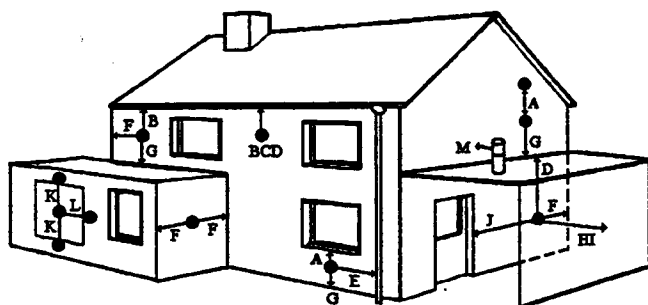

Fig. 4

**Terminal position for fan assisted boiler
(minimum distance)**

	mm
A - Directly below an open window or other opening (e.g. air brick)	300
B - Below gutters, soil pipes or drain pipes	25
C - Below eaves	25
D - Below balconies or car port roof	25
E - From vertical drain pipes and soil pipes	75
F - From internal or external corners	25
G - Above ground or below balcony level	300
H - From a surface facing a terminal	600
I - From a terminal facing a terminal	1200
J - From an opening in the car port (e.g. door window) into dwelling.	1200
K - Vertically from a terminal on the same wall	1500
L - Horizontally from a terminal on the same wall	300
M - Horizontally from a vertical terminal to a wall	300

NOTE: The flue must be terminated in a place not likely to cause a nuisance.

4.5 AIR SUPPLY

The following notes are intended for general guidance.

The roomsealed fan flued boiler does not require a permanent air vent for combustion air supply.

Where installed in a cupboard or compartment the boiler does not require ventilation for cooling purposes.

4.6 WATER CIRCULATION

4.6.1 Detailed recommendations are given in BS 6798:1987 and BS 5449:1990 (for smallbore and microbore central heating systems). The following notes are given for general guidance.

4.6.2 PIPEWORK

Copper tubing to BS 2871:1:1971 is recommended for water pipe. Jointing should be either by capillary soldered or with compression fittings.

Where possible, pipes should have a gradient to ensure air is carried naturally to air release points and water flows naturally to drain taps.

It should be ensured as far as possible that the appliance heat exchanger is not a natural collecting point for air.

Except where providing useful heat, pipes should be insulated to prevent heat loss and to avoid freezing. Particular attention should be paid to pipes passing through ventilated spaces in roofs and under floors.

4.6.3 BY-PASS

An automatic by-pass is incorporated in the boiler and systems should be designed to ensure that with only one radiator turned on a flow rate of at least 350 litres/hour (1.28 gals/min) is achieved through the boiler. See clause 6.9.4.

4.6.4 SYSTEM DESIGN

Figs 5 & 6 illustrate typical heating only layouts, but the boiler is also suitable for installation with a 'Y' or 'S' plan system.

Figures 7 & 8 illustrate layouts.

Section 10 appendix D gives wiring details.

4.6.5 DRAINING TAPS

These must be located in accessible positions to permit the draining of the whole system. The taps must be at least 15mm nominal size and manufactured in accordance with BS 2879:1980.

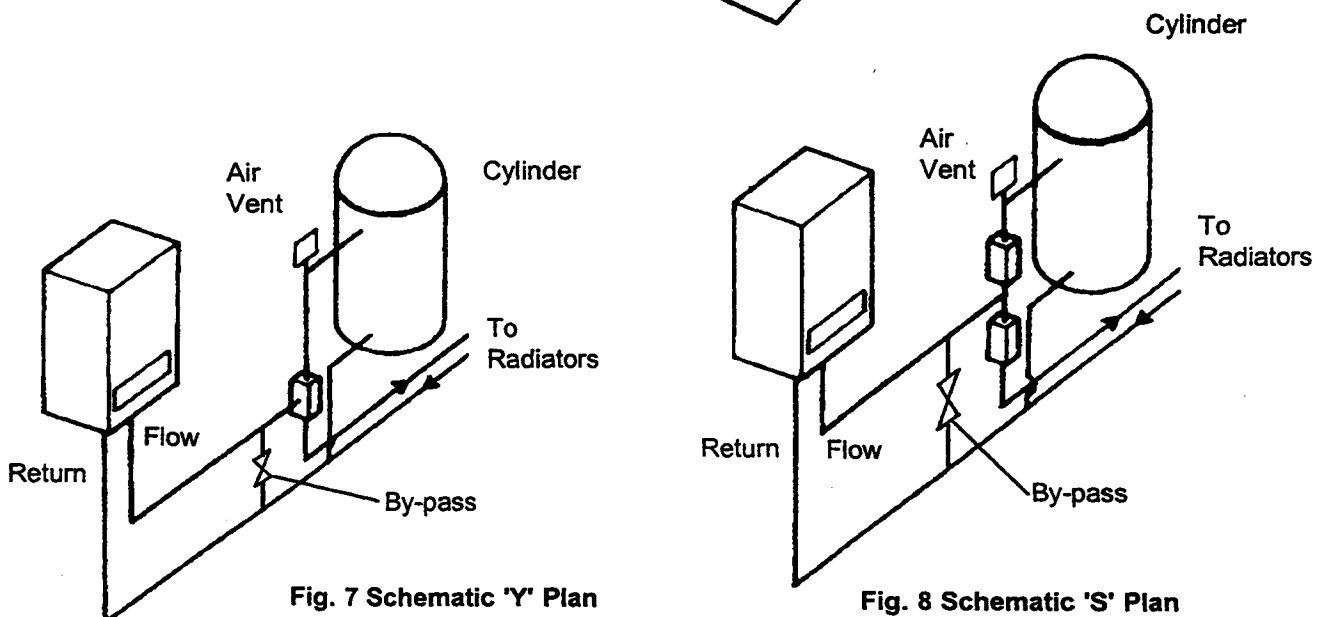
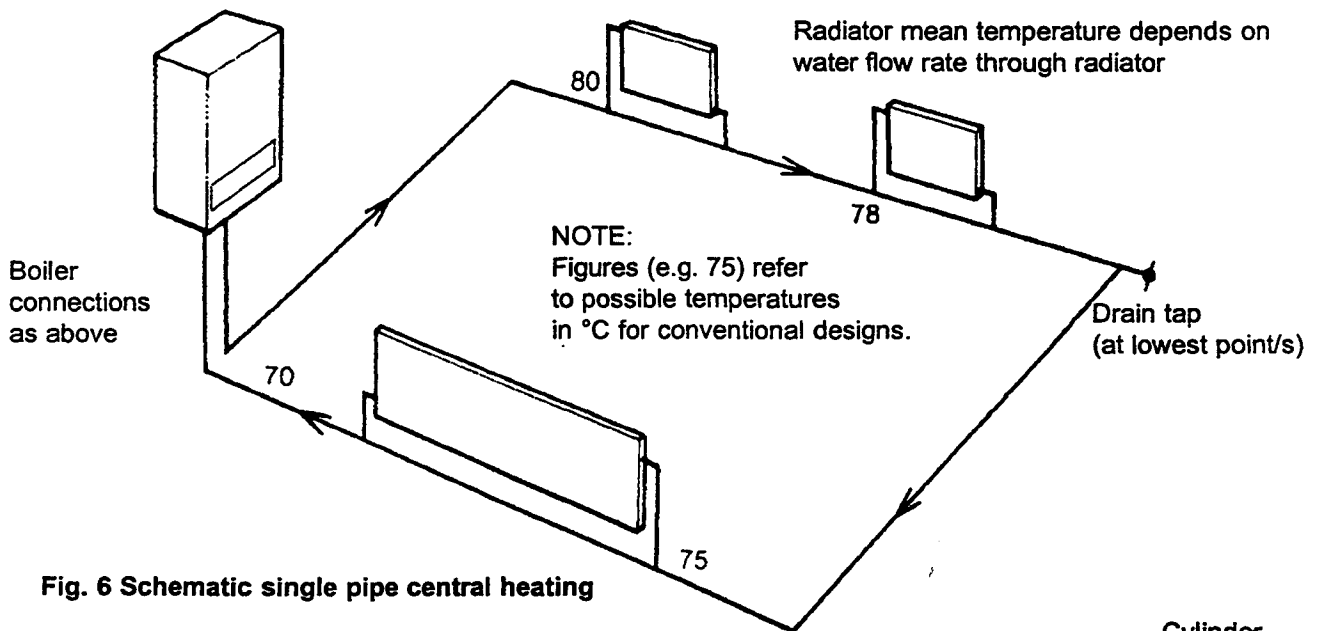
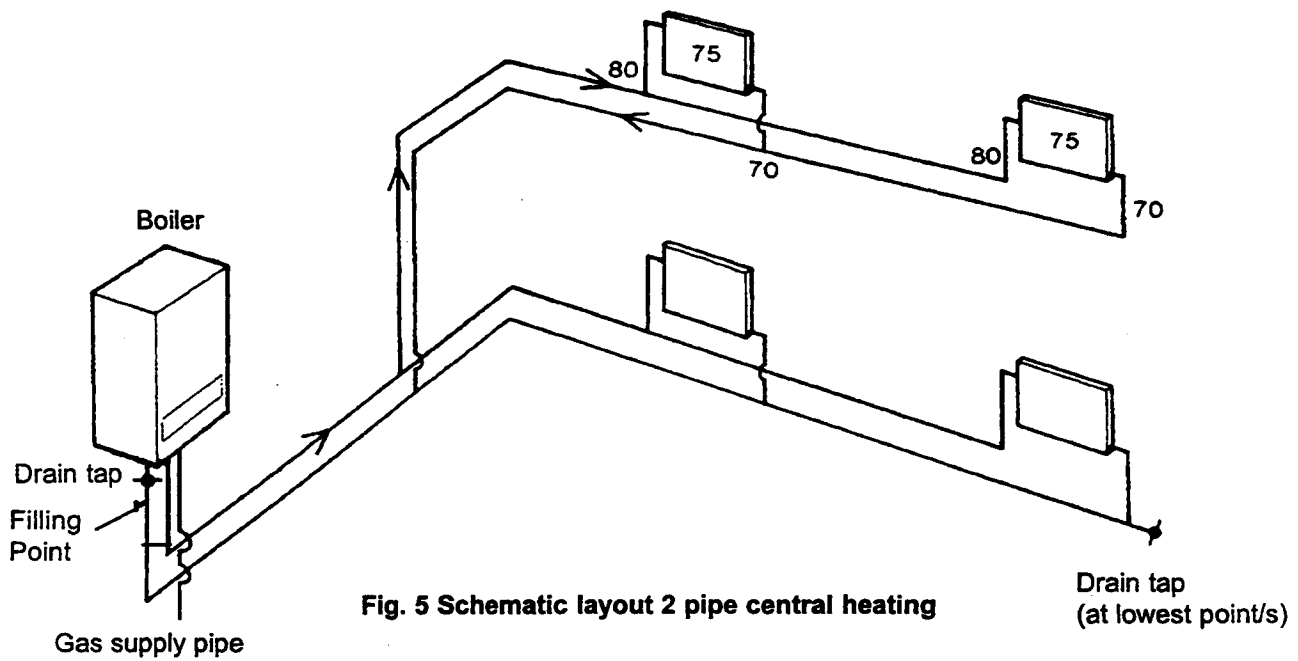

SALIENT FEATURES OF EACH SYSTEM

2 PIPE

- Radiators connected in parallel
- Water flow to each directly affected by pump
- Shutting off radiators affects total flow in system
- Radiators have approx. same mean temperature
- Low flow rate affects all radiators equally

1 PIPE

- Each radiator is on individual circuit off main pipe
- Water flow not directly affected by pump.
- Flow in each radiator depends on thermosyphon + pressure differential between connection to main circuit.
- Shutting off individual radiators hardly affects total flow in system.
- Radiator mean temperature progressively drops around systems.
- Low flow rate seriously affects last radiators on circuit.

N.B. Vokèra Ltd recommend a 2-pipe system. Single pipe systems are more liable to be troublesome unless carefully designed and installed.

4.6.6 AIR RELEASE POINT

These must be fitted at all high points where air will naturally collect, and must be sited to facilitate complete filling of the system.

4.6.7 EXPANSION VESSEL

The appliance has an integral sealed expansion vessel to accommodate the increase of water volume when the system is heated. It can accept up to:

10SE 4.5 litres (1.0gal) of expansion water.

14SE 4.5 litres (1.0gal) of expansion water.

20SE 6 litres (1.3gals) of expansion water

If the appliance is connected to a system with an unusually high water content, calculate the total expansion and add additional sealed expansion capacity as appropriate.

In general, modern systems will present no problem.

4.6.8 FILLING POINT

A method for initially filling the system and replacing water lost during servicing must be provided, and it must comply with local water authority regulations. A method is shown in fig. 9 using the Vokèra filling loop which is acceptable in most areas. In the event that this method is not suitable in a particular area, contact the local authority for preferred methods.

N.B. The installer should ensure that no leaks exist as frequent filling of the system could cause premature scaling of the main heat exchanger

4.7 ELECTRICAL SUPPLY

The appliance is supplied for operation on 230V ~50Hz electricity supply. It should be protected with a 3-amp fuse.

THIS APPLIANCE MUST BE EARTHED.

The method of connection to the mains electricity must allow complete isolation from the supply.

The preferred method is by using a fused double pole switch with a contact separation of at least 3mm.

The switch must supply **ONLY** the appliance and immediate electrical control circuits (e.g. programmer/room thermostat)

Alternatively, use an unswitched shuttered socket outlet with a fused 3-pin plug both complying with BS 1363.

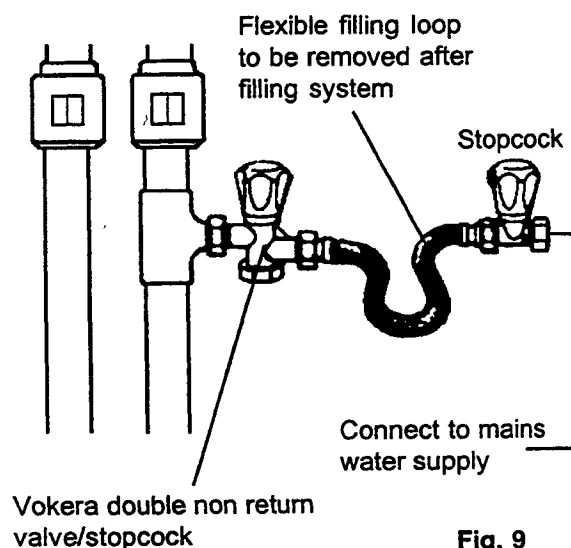

Fig. 9

SECTION 5 INSTALLATION

5.1 DELIVERY

The appliance is delivered in a heavy duty cardboard carton. A template is printed on one side of the carton. This should be carefully cut out and used prior to installation to mark the locations for fixing holes for the upper bracket and the flue.

Packed with the boiler are:

- 1 - Hanging bracket
- 1 - Installation Manual.
- 1 - Users Instructions
- 1 - Fittings pack containing:
 - Central heating valves (2)
 - Tap Connectors (2)
 - Gas service tap (1)
 - Fibre washers (4)

5.2 UNPACKING

5.2.1 Open the top of the carton and remove accessories and top packing.

5.2.2 Lay the carton with the words 'truck here' on the floor, restrain the carton, grip the back frame (not the flue or casing) and withdraw the appliance.

5.3 PREPARING FOR MOUNTING

5.3.1 Remove the 2 screws securing the lower control panel to the upper outer casing.(Fig.10)

5.3.2 Lower the control panel, disengage the outer casing from the 2 locating pins at the bottom left and bottom right corners by pulling the casing forwards. Slightly lift the casing to disengage from the top suspension hooks.

5.3.3 Ensure the casing and screws are put to one side in a safe place.

5.3.4 Loosely fit (hand tight) the valves and fittings using the washers supplied (Fig.10a).

5.4 MOUNTING THE APPLIANCE (Ref. Fig.11)

5.4.1 Place the template on a smooth, vertical, non-combustible surface and use it to locate the upper bracket, bottom fixing and flue pipe hole (concentric horizontal only). Alternatively, position bracket and holes to dimensions in Fig. 11.

NOTE: (If the appliance is to be fitted on a wall of combustible material, the wall must be protected by a sheet of fireproof material). If the appliance is to be fitted in a timber framed building it should be fitted in accordance with the British Gas publication 'Guide for Gas Installations in Timber Framed Housing'. Reference DM2. If in doubt advice must be sought from the local Gas Region of British Gas.

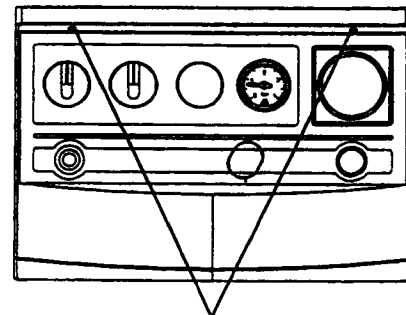

Fig.10

Lower securing screws

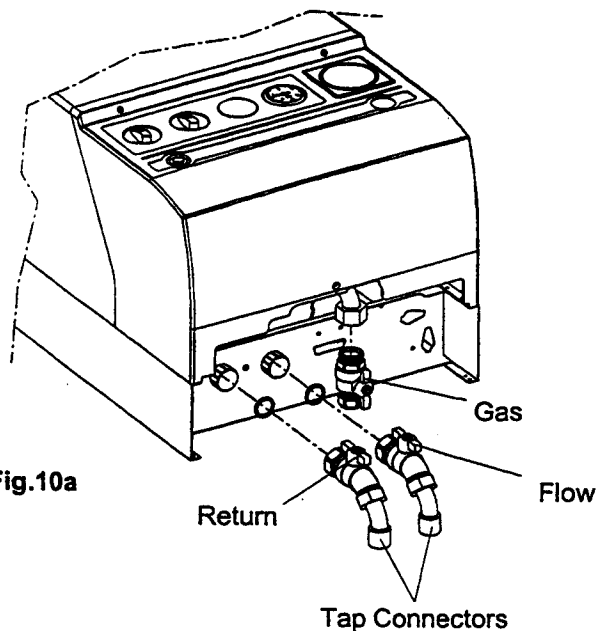

Fig.10a

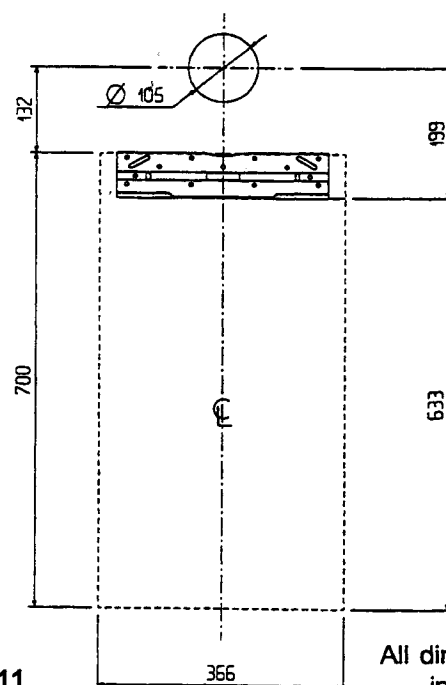

Fig. 11

All dimensions
in mm

- 5.4.2 Drill and plug the wall for 2 x 2" No 10 screws for upper bracket and screw the bracket firmly into position using rust proof countersunk screws.
- 5.4.3 Hang the boiler on the bracket and adjust to final position.
- 5.4.4. Drill a 105mm hole through the wall to allow passage of the flue pipe.

Refer to fig. 11 and figs. 12 - 16 for relevant dimensions for locating the hole. Where it is remote from the boiler take special care to ensure the hole is at the correct level so that the finished flue is horizontal.

5.5 FITTING THE FLUE (horizontal)

NOTE: When installing the concentric flue over 1m, the flue restrictor ring on the air inlet connection must be removed. (fig. 1 no 1)

Vertical flue instructions are on page 13.

Twin flue instructions are on page 16.

- 5.5.1 Refer to figures 12 - 16
- 5.5.2 The flue outlet elbow may be rotated 360 degrees on its vertical axis. The flue may be extended from this in the horizontal plane.

The standard flue pipe supplied may be used for lengths up to 890mm - from the outside of the wall to the centre of the flue elbow. Extension kits are available to order for flue extensions of up to 4.5m (10SE), 4.5m (14SE) & 3.4m (20SE) total length, in a straight line.

- 5.5.3 Hang the boiler on the bracket. Adjust the boiler sideways to its correct position. Locate the small maintenance clip on to the flue elbow (figs. 12 & 13) and assemble onto the flue outlet on the top of the boiler. Twist the flue bend to the outlet direction required, and tighten the maintenance clip to secure the flue bend in place. Carefully level across to check that the hole through the wall is 1° lower than the flue bend.

- 5.5.4 Measure carefully from the actual face of the outside wall to the centre of the flue bend. (Dimension X on Figs 12 & 14)

- 5.5.5 The flue kit supplied is suitable for an exact dimension of 890mm.

- 5.5.6 Where X is less than 890mm, the supplied flue must be shortened as follows:- Subtract the measured length from 890mm. The difference is the precise length to be removed from both tubes (890 - X = length to be cut off)

NOTE: The two tubes must be separated by removing screw G (fig. 15) before cutting.

EXAMPLE

X is measured as 630mm. Amount to be cut off both tubes is 890 - 630 = 260

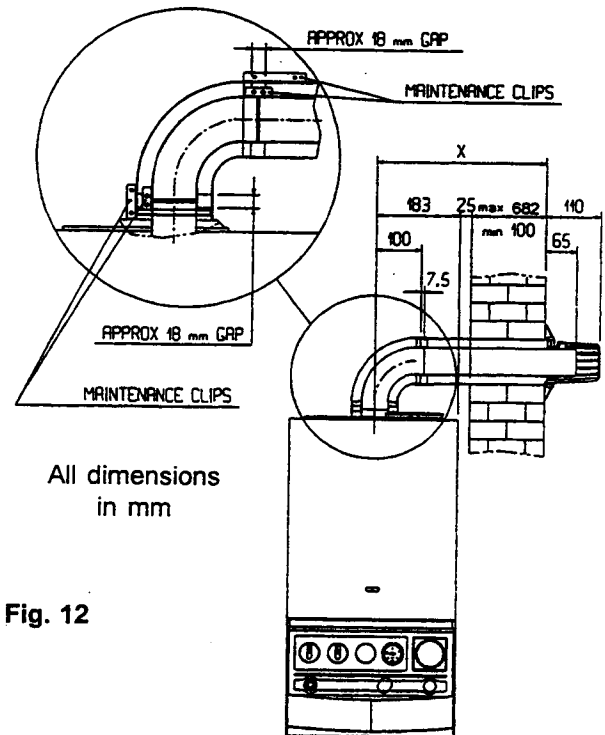

Fig. 12

Fig. 13

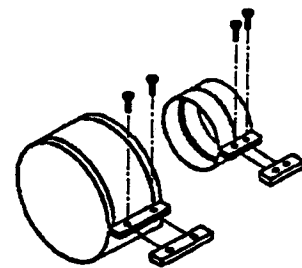
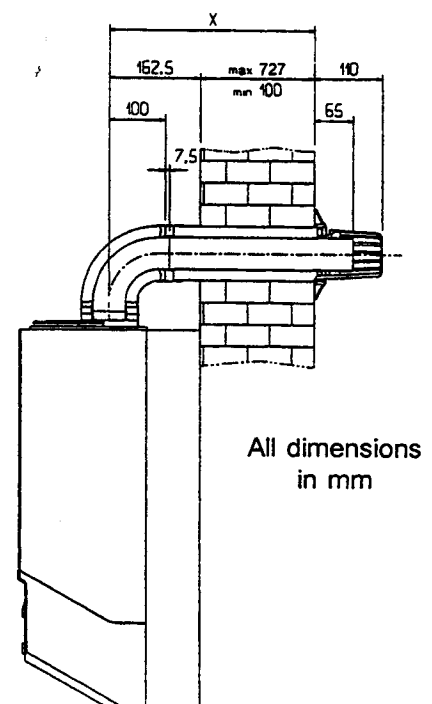

Fig. 14



- 5.5.7** Where X is more than 890mm an extension kit (or kits) is needed. The standard uncut length with 850mm extension(s) is as follows:

Supplied flue plus one extension 1740mm
 Supplied flue plus two extensions 2590mm
 Supplied flue plus three extensions 3440mm
 Supplied flue plus four extensions 4290mm

Cut a fifth extension for a maximum length of 4.5metres (10SE & 14SE only).

1700mm extensions are also available

The same procedure is followed:

1. Measure X
2. Subtract X from appropriate figure and shorten the last tube accordingly. $X = 1295$ so $1740 - 1295 = 445$

Shorten inner and outer tubes of last extension by 445mm

$X = 1920$ so $2590 - 1920 = 670$

Shorten inner and outer tubes of last extension 670mm

CUT CLEAN AND SQUARE WITH FINE TOOTH SAW AND REMOVE BURRS.

- 5.5.8** Loosen the small maintenance clip and lift off the flue bend
- 5.5.9** Ensure inner and outer terminal tubes are firmly fitted together with screw G (Fig. 15). Push the terminal tubes through the wall until the face of the outer tube protrudes 18mm from the face of the wall (Fig. 15). The terminal grill (D) will then protrude 110mm from the wall face.
- 5.5.10** If extension pieces are used assemble these using the maintenance clips provided.
- 5.5.11** Make sure the entire length of flue has a 1° drop away from the appliance and is adequately supported. Use at least one bracket for each extension. (Conventional adjustable strap supports suffice, Vokèra stockist can supply if necessary. Part No 03 (GC No 301 105))
- 5.5.12** Assemble the second small maintenance clip on the end of the inner flue tube.
- 5.5.13** Refit the flue elbow onto the boiler. Align the flue elbow with the flue pipe and tighten the maintenance clip between the flue elbow and the boiler.
- 5.5.14** Draw the flue pipe towards the boiler and tighten the second clip over the joint between the inner flue pipe and the flue elbow.
- 5.5.15** There must now be a gap of approximately 18mm from the elbow to the end of the outer tube (see inset on fig. 12).
- 5.5.16** Check also that the outer end of the flue projects as indicated in Fig. 15 or Fig. 16 if installed in a S.E. duct.
- 5.5.17** Referring to Fig. 12 fit the large maintenance clips into position and secure the clip screws.
- 5.5.18** Check adjust and tighten all supports.

- 5.5.19** Seal the peripheral gap around the outer tube with cement or mastic and slip the cosmetic flexible plastic collar (Fig. 15) item C) into groove on the pipe.

This operation can only be carried out with external access.

N.B. Absence of the collar will not affect operation of the appliance.

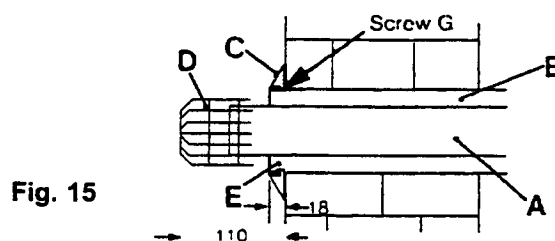

Fig. 15

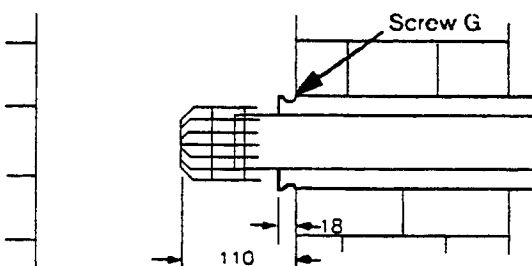

Fig. 16

S.E. DUCT INSTALLATION

- 5.5.20** **INSTALLING OPTIONAL 90° FLUE BEND**
 Part No. 02 (GC No 301 104)
- 5.5.21** Carry out steps 5.5.2 - 5.5.3
- 5.5.22** Ensure when siting the flue hole position that the total length of the straight flue pipe used does not exceed the maximum permissible. See chart under section 3.4.4.
 NOTE: Extension kit(s) Part No. 026 (GC No. 370 346) will be required if the distance measured (Y + Z) is greater than 780mm.
- 5.5.23** Measure carefully the distance between the centre of the flue bend on the boiler to the centre of the hole through the wall (dimension X fig. 17).
- 5.5.24** Subtract 240mm from the measured dimension, separate the two tubes and cut the plain end of the outer tube to this dimension.

- 5.5.25 Cut the plain end of the inner tube so that it is 15mm longer than the outer tube.
- 5.5.26 Referring to Fig. 13 assemble a small maintenance clip on the outlet of the boiler flue bend. Push the inner flue tube into clip and tighten clip screws.
- 5.5.27 Slide the outer flue tube into place leaving approx. 18mm between the bend and the flue tube.
- 5.5.28 Referring to Fig. 12 fit the large maintenance clip into position and tighten clip screws.
- 5.5.29 Connect the flue extension tube to the extra bend using the same method ensuring that the bend outlet is in line with the hole through the wall.
- 5.5.30 Ensure that the flue pipe runs parallel to the wall then carefully measure the distance from the outside face of the wall to the centre of the extra bend (dimension W Fig. 17).
- 5.5.31 Subtract 95mm from the dimension and cut the outer tube to this length. NOTE: The two tubes must be separated by removing screw G Fig. 15 before cutting.
- 5.5.32 Ensure that any shortening of the tube is done from the plain end.
- 5.5.33 Reassemble the inner and outer flue tubes and refix screw G.
- 5.5.34 Mark the inner tube so that at the plain end it is 7mm longer than the outer and cut off the inner tube at this point.
- 5.5.35 Remove the large maintenance clip, loosen the small clip and remove the extra bend.
- 5.5.36 Push the flue tubes through the wall, loosely refit the extra flue bend.
- 5.5.37 Assemble a small maintenance clip onto the inner flue tube, draw the flue tube towards the flue bend until the inner tubes butt. Tighten the screws on the small clip.
- 5.5.38 Referring to Fig. 12 fit the large maintenance clip into position and secure clip screws.
- 5.5.39 Check and adjust if necessary so that the outer flue tube protrudes 18mm from the outside face of the wall.
- 5.5.40 Tighten all maintenance clips, make sure that the entire length of flue has a 1° drop away from the appliance and is adequately supported. Use at least one bracket (Part No 03, G.C. No 301 105) for each extension.

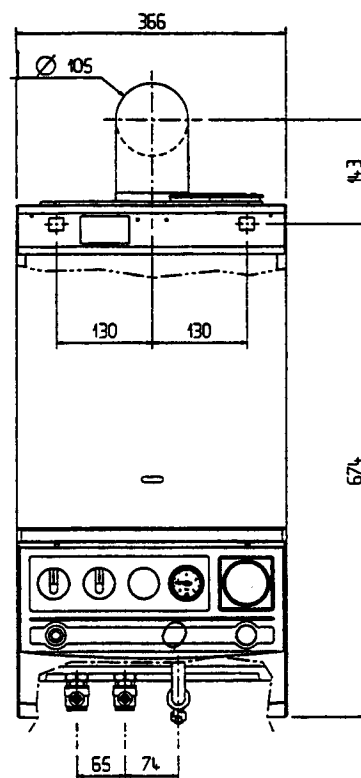

Fig. 18

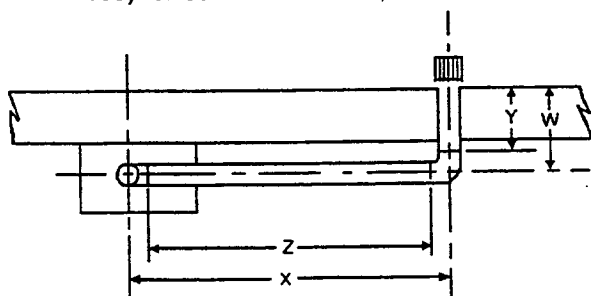

Fig.17

VERTICAL FLUE INSTRUCTIONS

The Vokera Room sealed vertical flue terminal assembly is intended for use where a horizontal flue outlet is not possible or desired. It can be used with either a flat or pitched roof (max pitch 60 Degrees) (see figs 1,2, & 3). The vertical flue assembly consists of an annular co-axial combustion air intake, with a specially designed terminal fitted to the top. As supplied the flue assembly is 1050mm long overall and must not be cut to shorter dimensions, but may be extended using 850mm long extension tubes Part No. 026 (G.C. No 370 346) or 1700mm extension tubes part no. 016 to a maximum overall straight length of 5.5 metres on the 10SE, 5.5 metres on the 14SE & 4.4 metres on the 20SE. Where a straight flue run is impossible due to an obstruction the flue may be offset using fixed offsets (100mm) Part No. 060 (G.C. No 301 108), 45 Degree bends Part No. 059 (G.C. No 301 107) or 90 Degree bends Part No. 02 (G.C. No 301 104). If either a fixed offset or a pair of 45 Degree bends are used the maximum permissible flue height is

reduced by 850mm. (See 3.4.4). If a pair of 90° bends are used the maximum permissible flue height will be reduced by 1700mm. (see 3.4.4).

This assembly must be installed in accordance with BS 5440 part 1.

NOTE

The 45° bends have one long and one short limb so they may be assembled back to back in three different ways to give offsets of 130mm, 192mm or 254mm (fig. 4). Offsets of greater distance may be made by using a straight length between the bends. (Fig. 2)

VOKERA FLASHING PLATES

Flat - Part No. 061

Angled - Part No. 017 (adjustable 20° - 40°)

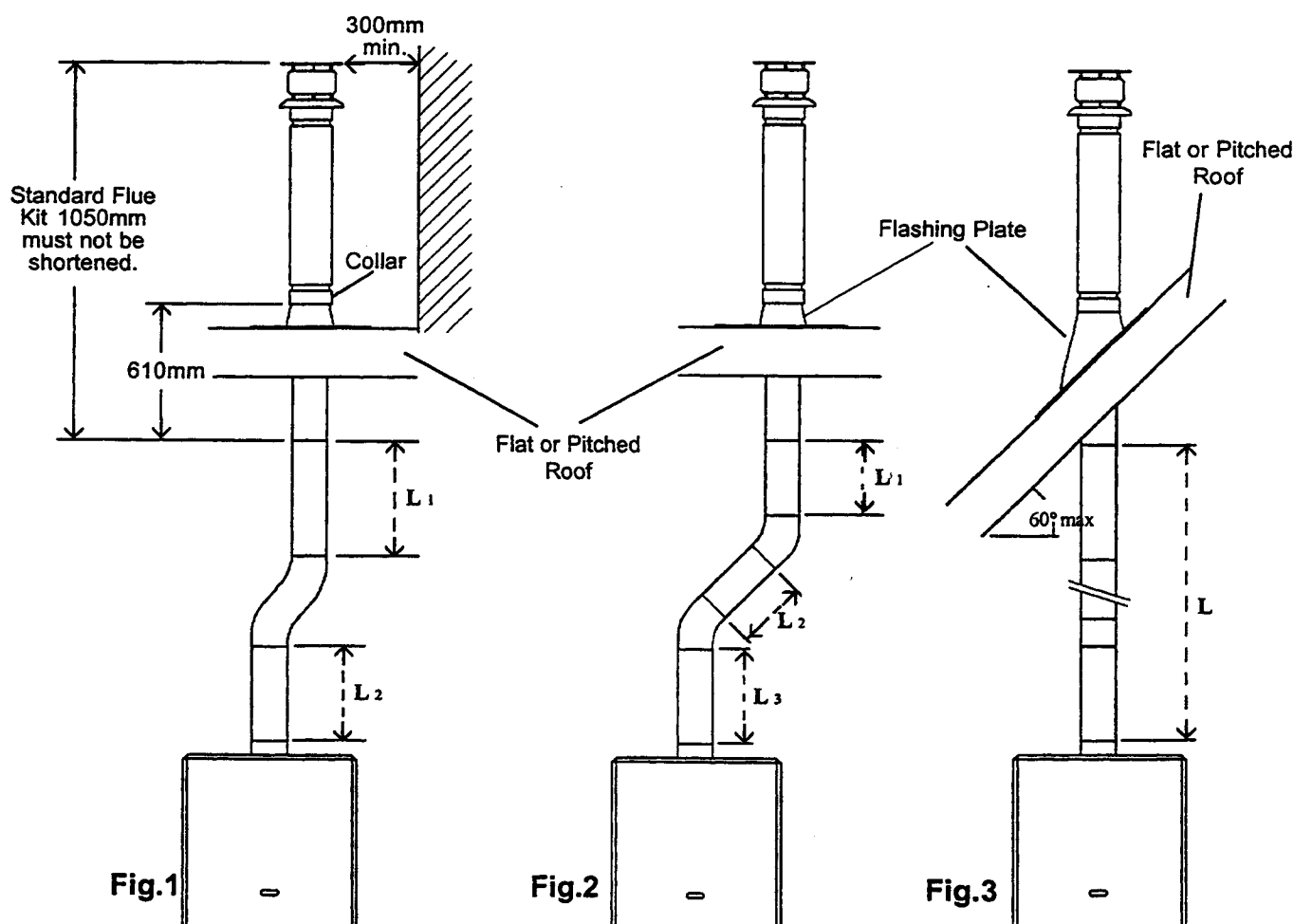

With 1 x Offset
 $L = L_1 + L_2 = 2500\text{mm (max)}$
 $2500+850+1050=4400 \text{ (max. 20SE only)}$

With 2 x 45° Bends
 $L = L_1 + L_2 + L_3 = 2500\text{mm}$
 $2500+850+1050=4400 \text{ (max. 20SE only)}$

Straight Flue
 $L=4450\text{mm (10SE)}$
 $L = 4450\text{mm (14SE)}$
 $L = 3350\text{mm (20SE)}$

Fig. 4

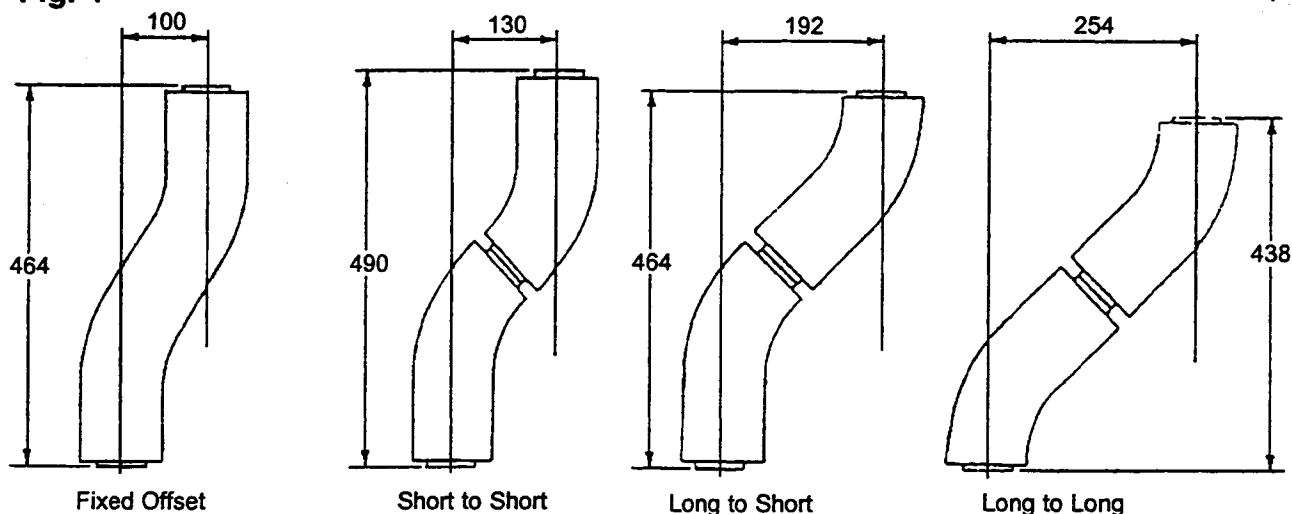

- Proceed with installation as detailed in section 5 of this installation and servicing Instructions, ignoring all references to the flue installations. It is advisable not to proceed beyond hanging the appliance on the bracket until the flue system is installed.
- NOTE** Where the vertical flue terminal assembly is used without extension, then the dimension W (fig 5) is dictated by the particular flashing plate used and is not variable. In this case calculate dimensions W before fixing the appliance mounting bracket. (See steps 5-10).
1. Mark the position of the flue hole in the ceiling and/or roof using the dimension Y in fig 5.
 2. Ensure that the maximum permissible flue length is not exceeded and that allowance has been made for any bends or offset used. (figs 1,2 & 3)
 3. Cut a 105mm diameter hole through the ceiling and/or roof.
 4. Fit 100mm(4in) diameter flashing plate to the roof.
- TO CONNECT THE FLUE DIRECTLY TO THE APPLIANCE PROCEED BELOW. (PRIOR TO FIXING APPLIANCE BRACKET) IF USING EXTENSION TUBES/OFFSET/BENDS START AT NUMBER 11.**
5. Insert the vertical flue terminal assembly through the flashing plate from the outside.
 6. Measure W. Then $W + X\text{mm}$ (see table) = distance from ceiling for appliance hanging bracket.
 7. Fix the appliance hanging bracket and hang the appliance in accordance with section 5 of these Installation and Servicing Instructions.
 8. Locate the small maintenance clip onto the appliance flue outlet spigot, (see insert fig.5) draw the flue assembly down towards the appliance until it locates fully into the clip. Tighten clip retaining screws.
 9. There should now be a gap approximately 15mm between the outer sleeve of the air duct and the air duct spigot, (see insert fig.5). Finally fit the large maintenance clip to seal this gap, ensure the screws are fully tightened.
 10. Ensure that the collar on the flue assembly is located over the edge of the flashing plate. (fig.5)
- FLUE CONNECTION USING EXTENSIONS/ OFFSETS/BENDS**
- NOTE:** The Offset, 90° or 45° Bends must not be cut.
11. Insert the vertical flue terminal through the flashing from the outside.
 12. Measure the distance L between the inner flue tubes, or offset/bends (figs 1, 2 & 3). Using the list below determine how many extension tubes are required.
 - 1 extension - 850mm
 - 2 extensions - 1700mm
 - 3 extensions - 2550mm
 - 4 extensions - 3400mm etc.

13. Any shortening of extension tubes must be carried out on the end which does not have the screw retaining the inner and outer tubes together.
14. Remove the screw retaining the inner and outer tubes together.
15. Measure the distance between the inner tubes and cut the inner tube to this length. Using the piece cut off the inner tube mark the same length to be cut from the outer tube, which will leave the inner tube approximately 15mm longer than the outer tube.
16. Replace the screws to retain the inner and outer tube together.
17. Starting at the appliance end assemble the extension duct sections and Offset or Bends (if used) making each join by butting the inner (flue) tubes and securing with a small maintenance clip, then fitting a large maintenance clip to bridge the gap between the sections of the outer (air) tubes.
18. After making the last joint to the flue terminal assembly ensure that the collar on the outlet tube is still fully located over the edge of the flashing plate to give a waterproof seal. (fig.1) Trim the last section of the extension if necessary.
19. Tighten all maintenance clips, make sure that the entire flue is adequately supported. Use at least one bracket Part No. 03 (G.C. No 301 105) for each extension used.
20. Continue with installation as detailed in these Installation and Servicing Instructions.

Dimensions in mm

Boiler	X	Y
10SE	80	162.5
14SE	80	162.5
20SE	80	162.5

Fig. 5

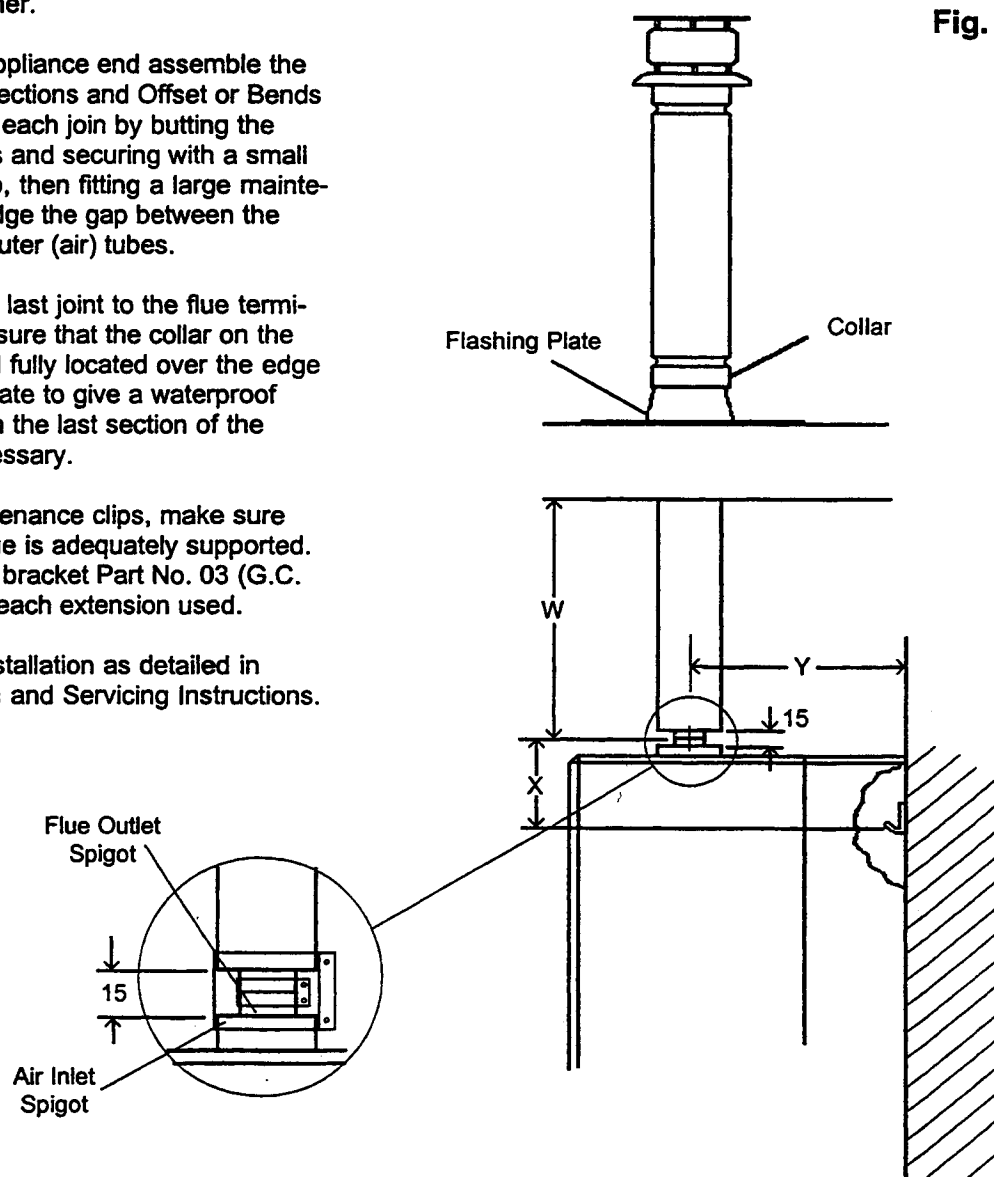

TWIN FLUE INSTALLATION INSTRUCTIONS

The Vokera room sealed twin flue system is intended for use where either the concentric horizontal or vertical flue length would normally be exceeded. It can be used horizontally or vertically, the vertical option being suitable for flat or pitched roofing.

The twin flue must be converted to a concentric flue kit for termination. (Fig. 2)

Maximum flue length:

14m (air inlet) + 14m (exhaust outlet) + 1 x concentric flue outlet terminal (vertical or horizontal)

45° & 90° bends may be added to the flue system, however a reduction must be made to the overall length for each flue accessory used:

Bend	Reduction in flue length for each bend
90°	850mm
45°	850mm

Installation of Twin Flue System

1.0 Assembly of Twin Flue Connection kit.

Kit contains: (fig. 1)

- 1 x Air baffle
- 1 x Exhaust connection manifold
- 1 x Restrictor ring
- 2 x Silicone seals
- 4 x 3.9 x 9.5mm self tapping screws.

- 1.1 Insert the steel restrictor ring into the exhaust connection manifold. (Only if the combined flue lengths is less than 8m, fig. 1).
- 1.2 Install the exhaust connection manifold onto the existing concentric connection on the appliance by pushing into position.
- 1.3 Insert the internal silicone seal in the recess of the exhaust connection manifold ensuring that it is pushed to the bottom of the recess.
- 1.4 Place the external silicone seal over the shoulder of the exhaust connection manifold.

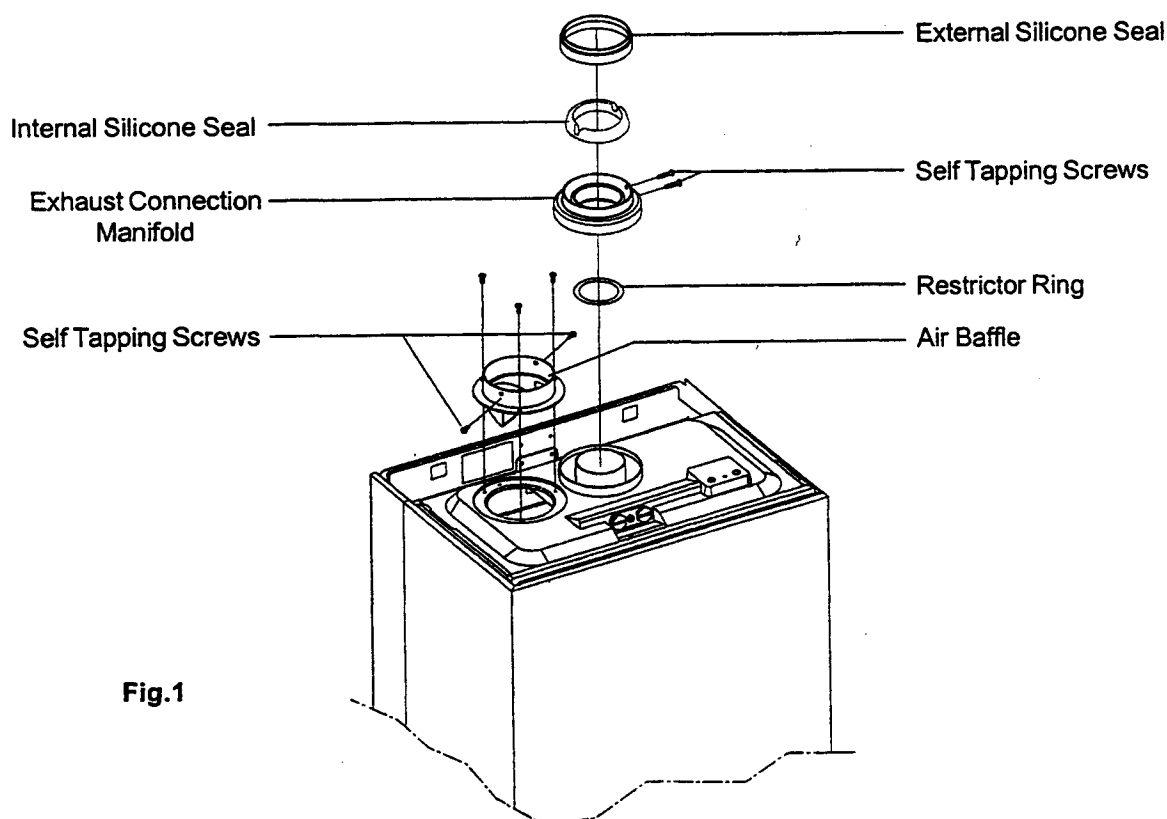

Fig.1

Fig. 2

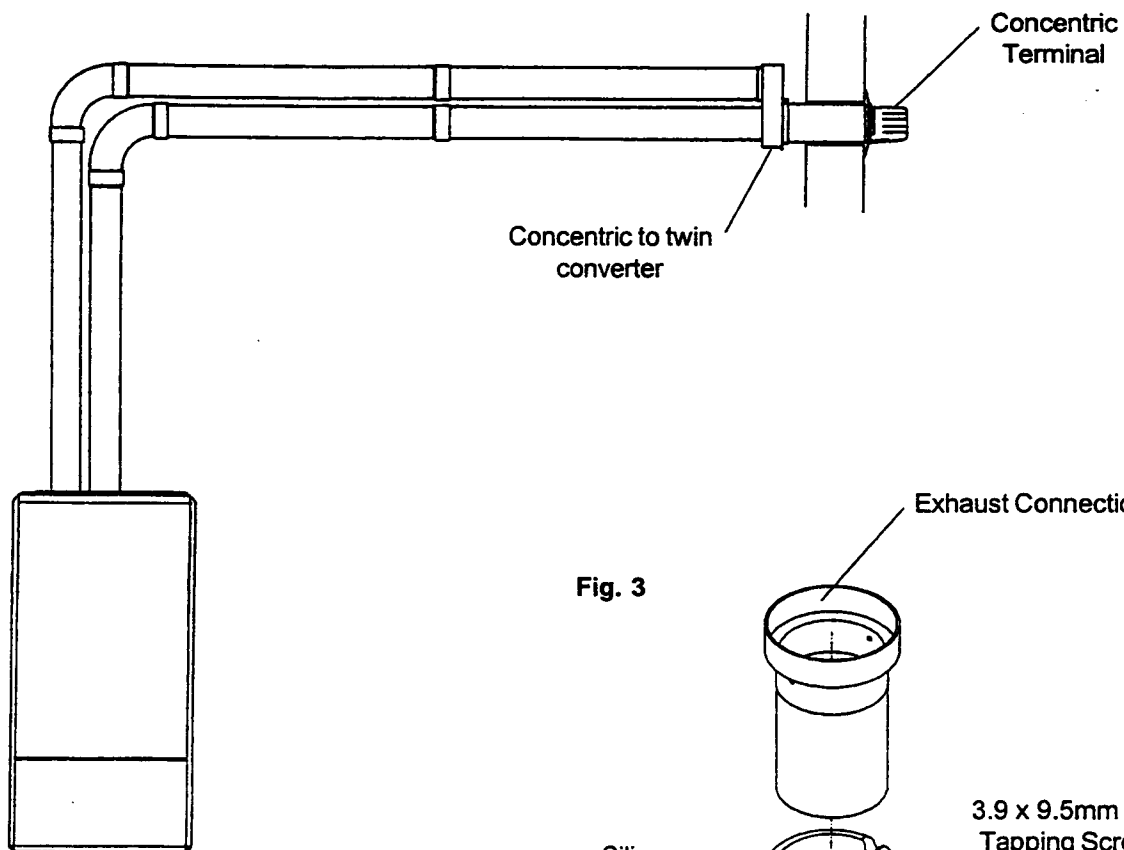

Fig. 3

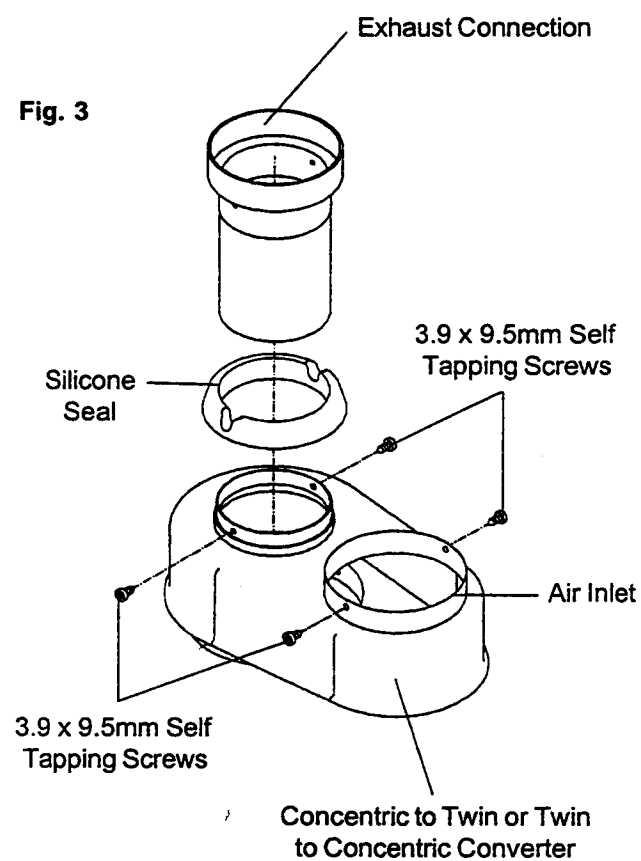
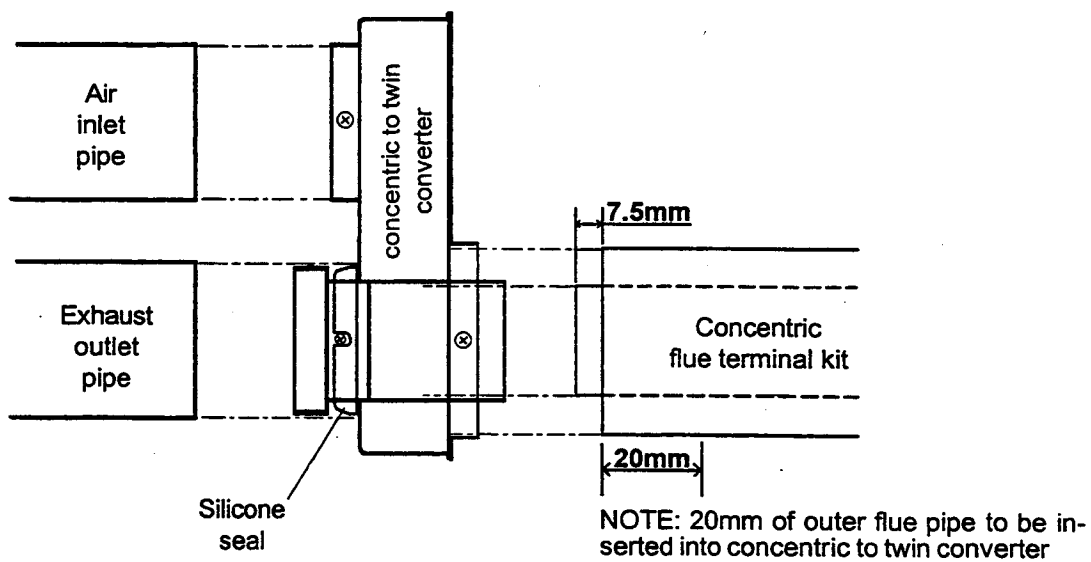

Fig. 4



- 1.5 Remove the left hand cover from the top of the combustion chamber, using these screws install the air baffle.
- 1.6 Fit the first bend or extension to the exhaust connection manifold by firmly pushing into position.
- 1.7 Using the two holes in the exhaust connection manifold as a guide, drill 3mm holes and securely fix using the 3.9 x 9.5mm screws provided.
- 1.8 Connect the air inlet pipe to the air baffle in a similar manner to the exhaust pipe (silicone seal not required).
- 1.9 The twin flue pipe extensions and accessories can now be assembled and installed by pushing together. (The plain end of each extension or bend should be pushed approx. 50mm into the female socket of the previous piece).
- 1.10 The swaged end of the last extension piece of both the exhaust outlet & air inlet pipe will now have to be cut off. This is done for connection onto the twin to concentric converter.
- 1.11 Before cutting swaged ends off, ensure that the twin flue pipe is long enough to connect onto the converter & concentric flue terminal. This would be made easier by installing the horizontal/vertical flue terminal & converter before you make the cut.

2.0 Assembly of Twin Flue to Concentric Converter. (Fig. 3 & 4)

Kit contains:

- 1 x Concentric to twin converter
- 1 x Silicone seal
- 1 x Exhaust connection (60 to 80mm)
- 4 x 3.9 x 9.5mm self tapping screws

- 2.1 Position the silicone seal over the lip of the exhaust outlet on the concentric to twin converter (smaller hole), ensuring that the cut out either side of the silicone seal aligns with the two holes on the exhaust outlet.
- 2.2 Slide the exhaust connection through the exhaust outlet on the concentric to twin converter, ensuring that the two holes align with the two holes on the concentric to twin converter (the exhaust connection will protrude through the base of the concentric to twin converter).
- 2.3 Using two 3.9 x 9.5 self tapping screws secure the exhaust connection to the concentric to twin converter.

3.0 Concentric Termination.

Follow the instructions detailed on page 10, figs. 12 & 14 for horizontal or page 13 for vertical flue (termination only).

- 3.1 Depending on the flue installation/wall thickness it may be necessary to cut down the concentric flue kit (horizontal only). If so cut the outer flue tube so it is 50mm proud of the inside wall, then cut the inner flue tube so that it is 7.5mm proud of the outer flue tube.
- 3.2 Push fit the concentric to twin converter onto the concentric flue kit (ensuring that the outer flue tube of the concentric flue kit only pushes into the converter by a maximum of 20mm. (See fig. 4).
- 3.3 Using the holes on the concentric to twin converter as a guide drill 2 x 3mm holes in the air inlet pipe only and securely fix using the 3.9 x 9.5mm screws provided.
- 3.4 Cut the twin flue pipes to allow connection onto the twin to concentric converter.
- 3.5 Push fit the twin flue pipes onto the concentric to twin converter ensuring that the twin exhaust pipe connects to the exhaust connection on the concentric to twin converter. (see fig. 4)
- 3.6 Using the holes in the concentric to twin converter as a guide drill 2 x 3mm holes in the air inlet pipe and fix securely using the 3.9 x 9.5mm screws provided.
- 4.0 **Guidance Notes on Twin Flue Installation.**
- 4.1 If the flue is installed horizontally the entire length must have a fall of 1° away from the appliance. Consideration must also be made for terminal position where there is the possibility of condensate dripping.
- 4.2 Ensure that the entire flue system is adequately supported, use at least one bracket for each extension.
- 4.3 In certain weather conditions condensation may accumulate on the outside of both pipes. Such conditions must be considered and where necessary insulation of the pipes may be required.
- 4.4 The exhaust outlet pipe can reach very high temperatures, especially within 5 metres of the appliance. Ensure that where the pipe passes through public areas steps are taken to stop persons touching the hot surface.
- 4.5 When terminating vertically, or depending on certain flue configurations, it may be necessary to install a condensate trap on the exhaust outlet pipe due to the possibility of production of condensate within the flue system. Vokera part no. 317.

5.6 CONNECTING THE GAS AND WATER

5.6.1 Figs. 10a & 18 show the locations of the fittings.

5.6.2 Do not over tighten nuts and use another spanner to apply counter force to avoid damaging the appliance.

5.6.3 GAS SUPPLY

Connecting the gas supply.

Connect a 15mm gas pipe to the gas service tap and tighten the union nut securing the tap to the appliance.

5.6.4 CENTRAL HEATING

Connect the central heating pipework to the respective valves / tap connectors, right hand = flow, left hand = return, and tighten the nuts.

5.6.5 SAFETY VALVE DISCHARGE

The safety valve is located beneath the pump. It has a threaded outlet (Rc 1/2" BSP Int) to permit a discharge pipe to be connected.

When connecting, ensure the discharge pipe does not restrict access to or operation of the central heating valves. The discharge should terminate facing downwards exterior to the building in a position where discharging (possibly boiling) water will not create danger or nuisance; but in an easily visible position.

5.7 ELECTRICAL CONNECTIONS

5.7.1 The electricity supply must be as specified in clause 4.7. If controls external to the appliance are required design of the external electrical circuits should be undertaken by a competent person.

See section 10 for further electrical wiring details.

Factory fitted internal wiring must not be disturbed when wiring external controls

N.B. IT IS ESSENTIAL THAT ALL EXTERNAL CONTROL CIRCUITS AND WIRING IS WIRED FROM THE SAME ELECTRICAL ISOLATOR AS SERVES THE APPLIANCE.

5.7.2 To gain access to the terminals release the 2 screws securing the lower control fascia to the upper outer casing.

Note these 2 screws are not captive. Ensure they are not lost.

The panel is bottom hinged. Lower the panel until it rests just past the horizontal position.

The terminal block is easily visible inside the lower tray on the right hand side (see fig. 18a).

5.7.3 The electricity supply cable from the isolator and the appliance terminal block must be 3 core flexible sized 0.75mm² (24 x 0.2mm) to table 15-16 BS 6500.

Wiring to the appliance should be rated for operation in contact with surfaces up to 90°C.

5.7.4 Pass the cable through one of the cord anchorage points on the back frame and connect the wires Brown to L Blue to N and Green/Yellow to the earth connector on the input terminal block. Arrange the wires so that should the cable slip the anchorage the current carrying conductors become taut before the earthing conductor.

5.7.5 Securely tighten all terminal screws and arrange the cable with slack between the anchor and the terminal block. Tighten the cord anchorage securing screw.

5.7.6 Neatly arrange the external cable in such a way that unrestricted opening of the controls fascia is possible without strain on the cable.

5.7.7 External controls may be wired from terminals 1 and 3 of the controls terminal block (after removing the factory fitted link). If a neutral is needed use terminal N.

If required pass this cable through the spare cord anchorage point.

The conductors should be so connected that the conductor to terminal 1 becomes taut before those to 3 or Earth should the cable be strained.

Fig. 18a

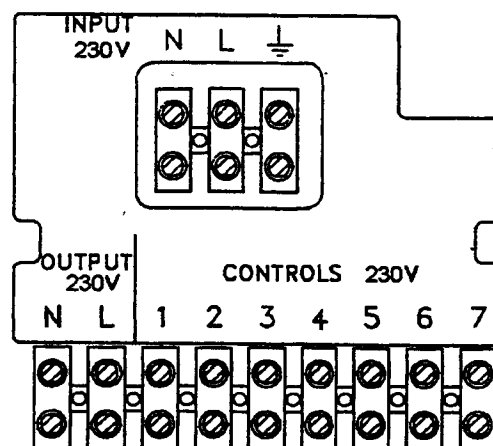

SECTION 6 COMMISSIONING

- 6.1** Where the text bears identifying numbers in brackets, refer to figs. 1 and 2 unless otherwise instructed.
- 6.2 GAS SUPPLY INSTALLATION**
Inspect the entire installation including the meter, test for soundness and purge, all as described in BS 6891.
- 6.3 CENTRAL HEATING SYSTEM**
- 6.3.1 IMPORTANT:** Do not release air from the red sealed expansion tank. It is charged with air at the factory to 1 bar (15psig).
- 6.3.2 INITIAL FLUSHING OF THE PIPEWORK**
- 6.3.2.1** The appliance contains components likely to be damaged or blocked by grease and dirt from the system. It is recommended therefore that the appliance be disconnected from the system for the initial flush.
- 6.3.2.2.** Close the appliance central heating valves (16) and disconnect from the appliance.
Connect a temporary water supply to the return and a drain pipe to the flow and flush the entire system until the drain discharges clean water (for at least five minutes).
Drain the system by opening the drain taps at all low points. Close the drain taps and reconnect the flow and return pipes to the appliance.
- 6.3.3 INITIAL FILLING OF THE SYSTEM**
- 6.3.3.1** See Clause 3.4.3. and 4.6.8
- 6.3.3.2** Open central heating flow and return valves
Unscrew the cap on the automatic air release valve (21) one full turn (leave open permanently).
- 6.3.3.3** Close all air release taps on central heating system.
- 6.3.3.4** Gradually open stopcocks at the filling point connection to the central heating system until water is heard to flow. Do not open fully.
- 6.3.3.5** Starting with the lowest radiator open each air release tap in turn closing it when clear water, free of bubbles, flows out. In the same way release air from any high points in the pipe-work.
- 6.3.3.6** Continue filling the system until at least 1.0 bar registers on the gauge (11) then turn off the filling stopcock.
- 6.3.3.7** Inspect the system for water soundness and remedy any leaks discovered.
- 6.3.4 SETTING THE SYSTEM DESIGN PRESSURE**
- 6.3.4.1** The design pressure must be a minimum 1.0 bar and a maximum of 1.5 bar.
- 6.3.4.2** The actual reading should ideally be 1.0 bar plus the height in metres to the highest point of the system above the base of the appliance (up to the maximum of 1.5 bar total).
- N.B.** The safety valve is set to lift at 3 bars (30m/45psig).
- 6.3.4.3** To lower the system pressure to the required value turn the red knob of the safety valve (17) a quarter turn (anti-clockwise) to release water until the required figure registers on the gauge (11).
- 6.4 CHECKING ELECTRICITY SUPPLY**
- 6.4.1** Carry out preliminary checks for earth continuity, polarity, short circuit and resistance to earth. (See page 49 for further details). Gaining access as required according to clause 5.7.2 in this manual.
- 6.4.2** Leave the appliance with the control fascia closed and secured and with the mains electricity switched OFF.
- 6.5 LIGHTING THE BOILER**
- 6.5.1** Before lighting, open flow and return valves (Cl 6.3.3.2).
If external controls are fitted (e.g. timeclock and thermostat) ensure they 'call for heat'. The commissioning of the appliance may be easier if the external controls are temporarily disconnected and terminals 1 and 3 linked. (For access procedure turn off electricity and refer to clause 5.7.2 for instructions).
- 6.5.2** Ensure that the mains electricity and the appliance mode selector switch (14) is turned on.
- 6.5.3** Set the control thermostat (15) to the highest setting.
- 6.5.4** The boiler will now go through an ignition sequence and the burner will light.
N.B. The most common cause of failure to light is insufficient water flow. See cl. 4.6.3.
- 6.5.5** If during the ignition attempt period (10 secs approx.) the boiler fails to light, the ignition control circuit will go to lockout de-energising the gas valve, but leaving the fan and pump running.
- 6.5.6** In the event of the boiler going to lockout depress the ignition reset button (13) which will be illuminated. The most common cause of the boiler going to lockout during commissioning is air in the gas supply. Check that the gas supply is completely purged of air and that gas is reaching the boiler then repeat from 6.5.2.
- 6.6 CHECK/ADJUST BURNER PRESSURES**
- 6.6.1** The heat input is factory set to the maximum values given in section 3.6 but it is necessary to check/adjust this when commissioning.
The maximum heat input may be reduced by a simple adjustment to suit the system load. Refer to Fig.20 to determine the pressure for the heating output you need (e.g. on the 14SE for 35,000Btu/h a pressure of 6.8 mbar is required).

6.6.2 Turn off the main electricity supply. Gain access to the interior as instructed in clause 5.3.1 - 5.3.3.

6.6.3 Locate the main burner pressure test point (Fig. 19) and remove the screw in an anticlockwise direction. Attach a suitable pressure gauge. Turn on the boiler for central heating & adjust the thermostat knob (15) to its maximum setting.

6.6.4 The pressure reading for maximum output should be:

10SE 10.1 mbar/3.9in wg (plus or minus 1.0mbar/0.4in wg).

14SE 11.2 mbar/4.40in wg (plus or minus 1.1mbar/0.40in wg).

20SE 12.5 mbar/ 4.92in wg (plus or minus 1.2mbar/0.2in wg)

If the pressure is wrong or if it is required lower it can be adjusted as follows:

Turn off electrical supply.

Referring to fig. 19, remove the dust cap on the gas valve regulator by unscrewing in a counter clockwise direction.

Turn on electricity supply and adjust the thermostat (15) to its maximum setting.

The boiler will now light at full flame, if not screw the regulator slowly clockwise until the burner lights.

Adjust the regulator screw until the correct pressure is obtained on the gauge.

Refit the dust cap ensuring the reading does not change.

Once this pressure has been fixed it should be indelibly recorded on the label provided and stick it next to the data badge. This is to ensure that the burner can be reset when any service operation involves alteration of the burner settings.

6.6.5 CHECKING THE SOFT LIGHT (20SE ONLY)

6.6.6 To ensure correct cross ignition the gas valve opens momentarily at a reduced gas pressure, then opens to the preselected gas pressure. This initial opening of the gas valve is known as soft light.

6.6.7 The soft light pressure is factory set, check burner performance at this pressure observing burner ignition & flame characteristics. The burner should ignite properly without flashback and all injectors should remain lit. Cycle burner several times (wait 15 seconds between each cycle to allow servo system to reset).

6.6.8 If any ignition irregularities were noted during this test period, the soft light will need adjusting as follows:

1. Turn off electrical supply.

2. Referring to fig. 19, remove the dust cap on the soft light regulator by unscrewing in a counter clockwise direction.

3. Turn the adjustment screw one step in the direction "MAX" to increase or in the direction "MIN" to decrease the soft light pressure.

4. After each adjustment of the regulator, turn on the electricity supply and recheck burner ignition. When the required level is achieved, replace the dust cap by screwing in a clockwise direction.

6.7 CHECKING THE FLUE SYSTEM

6.7.1 The flue system should be visually checked for soundness. Check all clamps and fixings are secure and tight.

6.8 CHECKING THE HEATING THERMOSTAT

6.8.1 Allow the system to warm up and manipulate the control thermostat to ensure the burner switches from high to low & then to off and vice versa (scale range covers approx. 45°C - 85°C).

6.9 REGULATING THE CENTRAL HEATING SYSTEM

6.9.1 Fully open all radiators and circuit valves and run the appliance in the central heating mode until heated water is circulating. If conditions are warm, remove any thermostatic valve heads.

6.9.2 If the burner will not light, ensure that water is in fact circulating. See cl 4.6.3.

6.9.3 Adjust radiator return valves and any branch circuit return valves until the individual return temperatures are correct and are approximately equal.

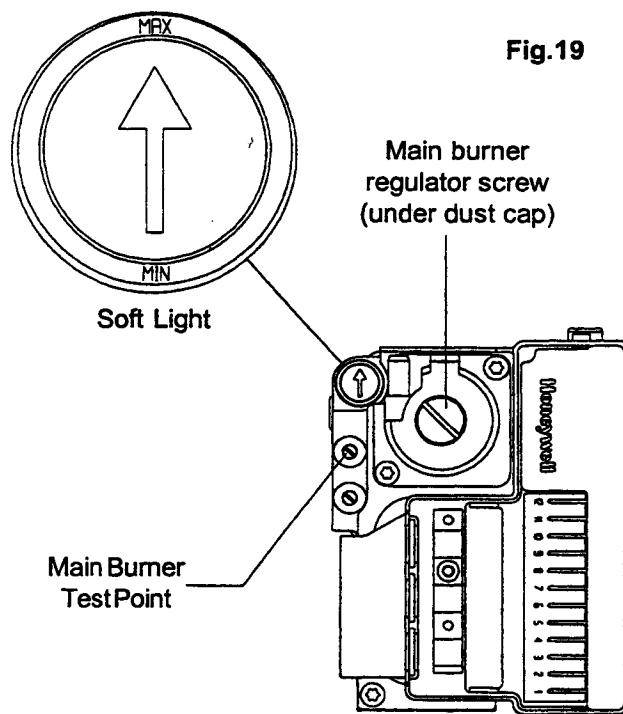

Fig.19

6.9.4 When all is adjusted, progressively close all radiator valves to ensure that the appliance still operates when flow through the system is limited. If the burner cuts out prematurely due to lack of water flow through the appliance, the system should be regulated to ensure a flow rate of at least 350 litres/hour (1.28 gals/min). This may mean the addition of a small manual by-pass being fitted to the system if a fully TRV system is used.

6.10 FINAL FLUSHING OF THE HEATING SYSTEM

6.10.1 After the system has been thoroughly heated to about 60°C (140°F) or above, and hot water has circulated to all parts, any residual grease flux and other foreign material will have been dislodged.

6.10.2 Inspect the system for soundness. Turn the appliance mode selector switch to off (Fig 1, 14).

Open all drain taps and quickly drain the system whilst still hot to remove offending substances. Refill as instructed in clause 6.3.3.

For further details on flushing systems refer to BS 7593 : 1992.

6.11 FINAL CHECK FOR OPERATIONS

6.11.1 Disconnect pressure gauge, tighten screw. Relight boiler.

6.11.2 Re-check for gas soundness.

6.11.3 Re examine heating system for water soundness.

6.11.4 Check the appearance of the gas flame to assess adequacy of combustion air supply.

6.11.5 Re-check the flue system for soundness and adequacy of supports.

6.12 CONCLUDING OPERATIONS

6.12.1 If external controls have been disconnected and terminals 1 and 3 temporarily linked remove the link and reconnect the external control circuit, check the operation of the external controls.

Fig. 20

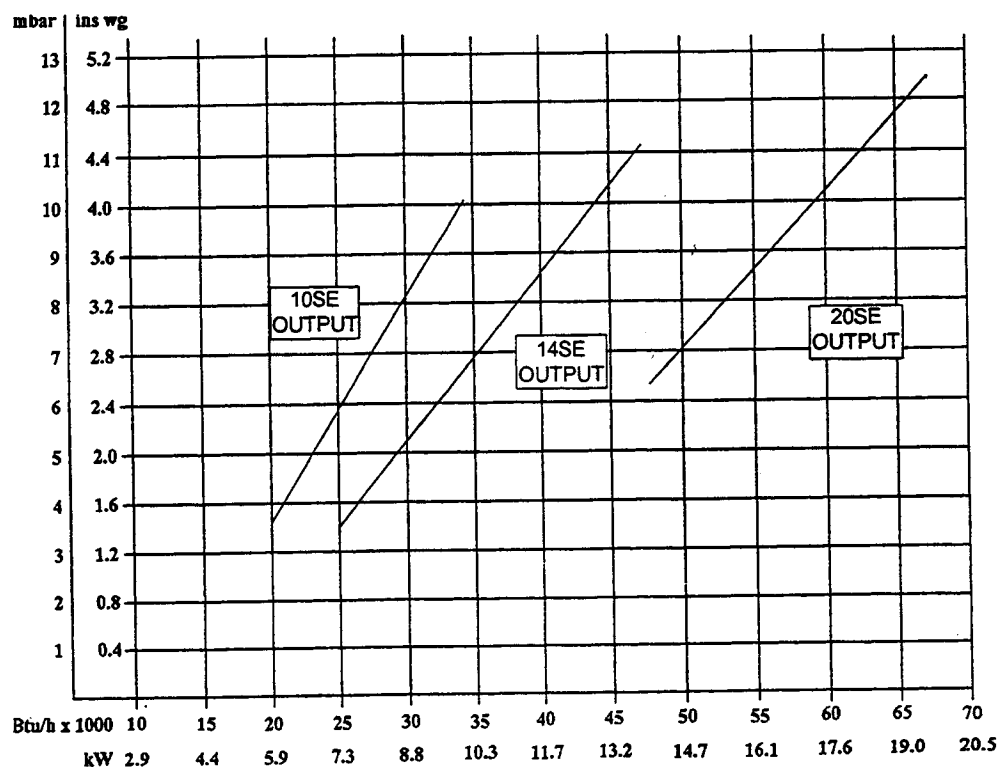

6.13 REFIXING THE FRONT CASING. (Fig. 21)

- 6.13.1 Offer up the front casing to the back frame in a near vertical attitude and locate the hooks on the casing over the hooks on the frame. Slide the casing downwards to fully engage the hooks, locate the bottom of the case onto the lower lugs and push home. Lift the lower control facia into place and replace the 2 screws.

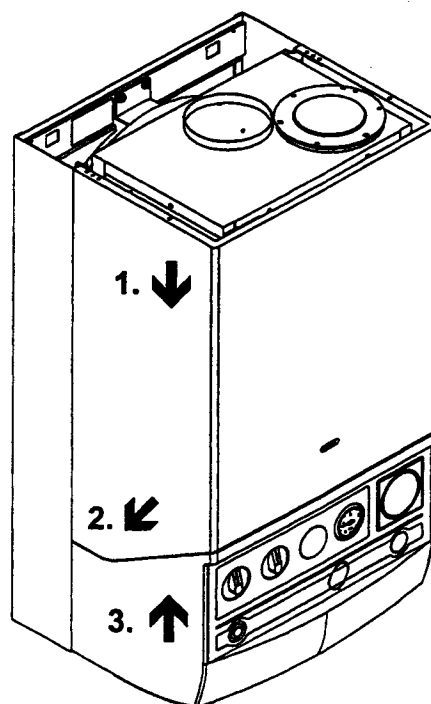

Fig. 21

SECTION 7 INSTRUCTING THE USER

- | | | | |
|-----|----------------------------------------------------------------------------------------------------------------------------------------------------------------------------------------------------------------|-----|---------------------------------------------------------------------------------------------------------------------------------------------------------------------------------------------------------|
| 7.1 | Hand over the copy of the user instructions supplied together with this installation book, and explain how to operate the appliance correctly. Explain how to use the timeclock and room thermostat if fitted. | 7.4 | Explain how to turn the appliance off for both long and short periods and advise on the precautions necessary to prevent damage should the appliance be inoperative when freezing conditions may occur. |
| 7.2 | Show the user how to switch off the appliance quickly and indicate the position of the electric supply isolator. | 7.5 | Finally advise the user that, for continued safe and effective operation, the appliance must be serviced by a competent person at least once a year. |
| 7.3 | Inform the user of the location of all drain cocks and air vents. | | |

SECTION 8 SERVICING INSTRUCTIONS

8.1 GENERAL

To ensure efficient safe operation of the appliance it is necessary to carry out routine servicing at regular intervals.

To ensure the continued safe and efficient operation of the appliance, it is recommended that it is checked and serviced as necessary at regular intervals. The frequency of servicing will depend upon the particular installation conditions and usage but in general once per year should be adequate. It is the law that all servicing work is carried out by a competent person such as a Vokèra Approved Service Agent, British Gas or other CORGI registered personnel.

The following instructions apply to the boiler and its controls, but it should be remembered that the central heating system will also require attention from time to time.

8.2 IMPORTANT NOTES

WARNING: Having carried out preliminary flame checks and before starting any servicing work, switch OFF the mains electricity supply and disconnect the plug at the main isolating switch and socket. (If a switch is used remove the fuse.)

Turn off gas supply at the gas service tap fitted to the appliance.

Always test for gas soundness after any service work and after exchanging any gas carrying component.

8.3 RECOMMENDED ROUTINE SERVICING

8.3.1 ANNUAL SERVICING

The following procedures should be carried out at least once per year.

1. Inspect exterior for signs of damage and deterioration particularly of flue pipework and electrical connections.
2. Turn off mains electricity and remove front casing (see clause 8.4).
3. Replace fuse if previously removed (8.2 above) and turn on electricity, run the boiler for a few minutes to permit inspection of its operation, inspect the burner for yellowing of flame tip, flame lift off or sooting.
4. Ensure central heating valves (fig. 1, no. 16) are open. Note these are $\frac{1}{4}$ turn valves which are open when the line on the square shank is vertical, closed when line is horizontal.

Observe pressure gauge reading (fig. 1 no. 11) which should be approximately 1bar when the system is cold (see clause 6.3.4)

5. Turn off mains electricity and turn off gas service tap on the appliance.
6. Gain general access as described in clause 8.4.
7. Remove main burner. cl 8.6 to 8.6.8. Lightly clean with a soft brush and inspect for damage. If during initial inspection, any combustion irregularity was suspected, remove injectors and clean or replace (see clause 8.7).
8. Place cloth below combustion chamber to catch debris. Clean heat exchanger using suitable brushes and rods if necessary.
9. Inspect combustion chamber lining. The insulating material is easily damaged. Do not scrape, but clean off lightly.

If any panels are damaged these should be replaced (see Clause 8.11).
10. Replace all parts in reverse order but leave the controls fascia open and outer casing off.
11. Undertake a complete commissioning check as detailed in section 6.
12. Refix the front casing and close up the lower control panel.
13. Clean off casing using soft cloth and dilute detergent.

8.3.2 REPLACEMENT OF PARTS

The life of individual components varies and they will need servicing as and when faults develop. The fault finding sequence charts in section 9 will serve to locate which component is the cause of any malfunction, and instructions for removal, inspection and replacement of the individual parts are given in the following pages.

8.4 TO GAIN GENERAL ACCESS/ REASSEMBLY

To remove components access to the interior is essential.

Refer to figs. 22 & 23

Ensure gas and electricity supplies are isolated before carrying out any servicing.

8.4.1 To lower the control facia.

Remove the 2 screws securing the lower control facia to the upper outer casing, the lower control facia will now hinge downwards. (Fig. 22)

8.4.2 To remove the upper outer casing disengage the 2 locating pins at the bottom left and bottom right corners by pulling the casing forwards. Slightly lift the casing to disengage from the top suspension hooks. (Fig. 23)

8.4.3 Reassembly is always carried out in reverse order to dismantling, unless otherwise stated. Electrical connections must be remade in accordance with the wiring diagram fig.39.

8.4.4 Wherever gas control components are replaced, check the burner pressures and adjust if necessary. cl. 6.6.

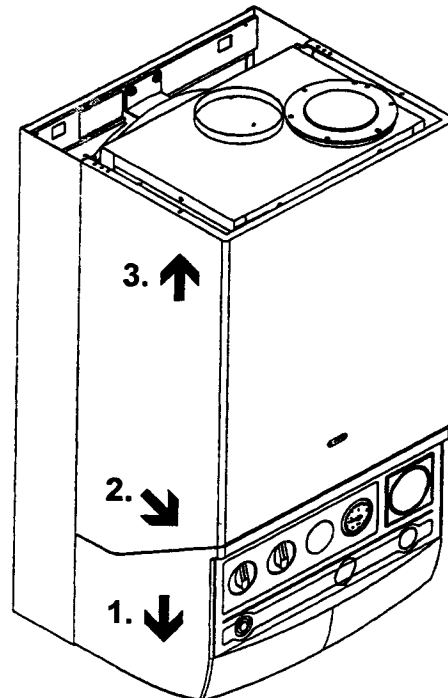

Fig. 23

8.5 ROOM SEALED CHAMBER FRONT COVER

Refer to fig. 24

8.5.1 Gain general access as 8.4

8.5.2 Remove roomsealed front cover plate by releasing six screws (fig. 24) and easing cover off. The screws are not captive. Inspect gasket for damage. If damaged, replace.

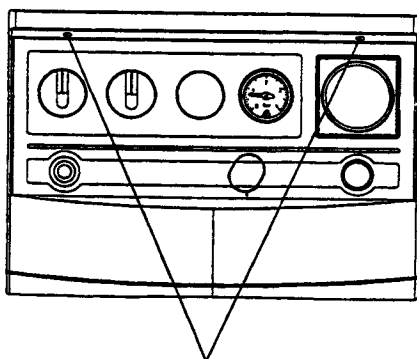

Lower securing screws

Fig. 22

1. Lower the control facia.
2. Pull the outer casing forwards to disengage the lower locating pins.
3. Slightly lift casing to disengage from the top suspension hooks.

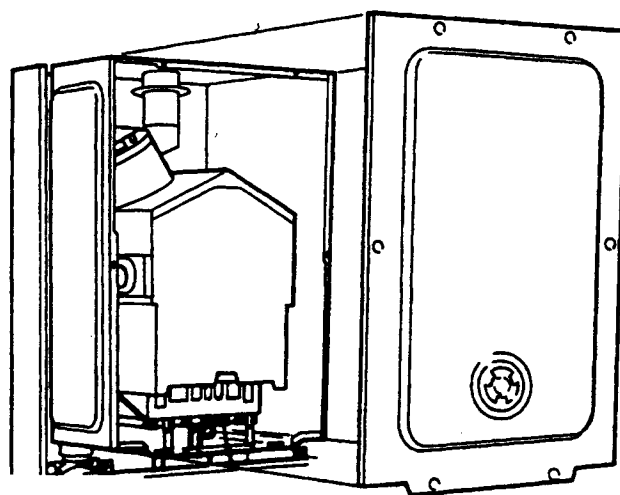

Fig. 24

8.6 MAIN BURNER AND/OR SPARK AND SENSING ELECTRODES

Refer to Figs. 25, 26 & 27

- 8.6.1 Gain general access as 8.4.
- 8.6.2 Remove room-sealed chamber front cover plate as 8.5.2
- 8.6.3 Remove front of combustion chamber by releasing five screws (fig. 25).
- 8.6.4 Remove four burner retaining screws (Fig. 26), ease burner forward and rest on chamber base.
- 8.6.5 Release electrode retaining screws and carefully remove electrodes (Fig. 27).
- 8.6.6 Trace electrode lead to electronic ignition control box and disconnect.
- 8.6.7 Repeat for other electrode.
- 8.6.8 Remove main burner. Reassemble in reverse order ensuring the correct location of the electrodes.

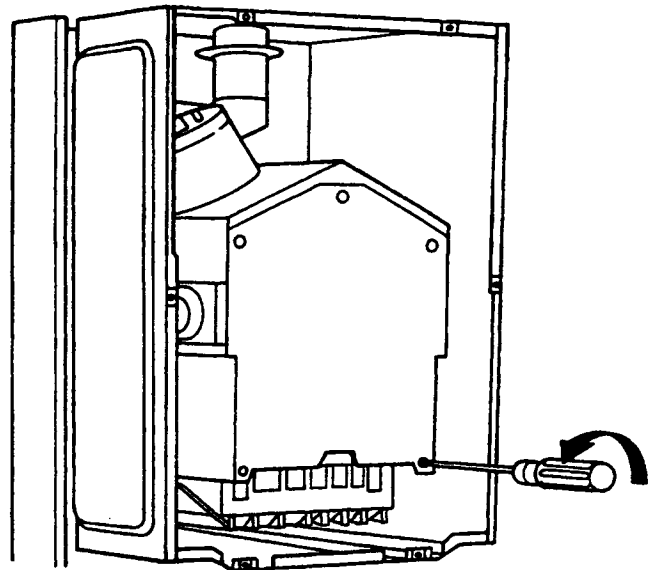

Fig. 25

8.7 MAIN BURNER INJECTORS

- 8.7.1 Gain general access as 8.4
- 8.7.2 Remove room-sealed front cover plate and combustion chamber front (8.5.2 & 8.6.3).
- 8.7.3 Remove main burner as 8.6.4 - 8.6.5
- 8.7.4 Unscrew injectors from burner bar.
- 8.7.5 Reassemble in reverse order ensuring a washer is placed under each injector.

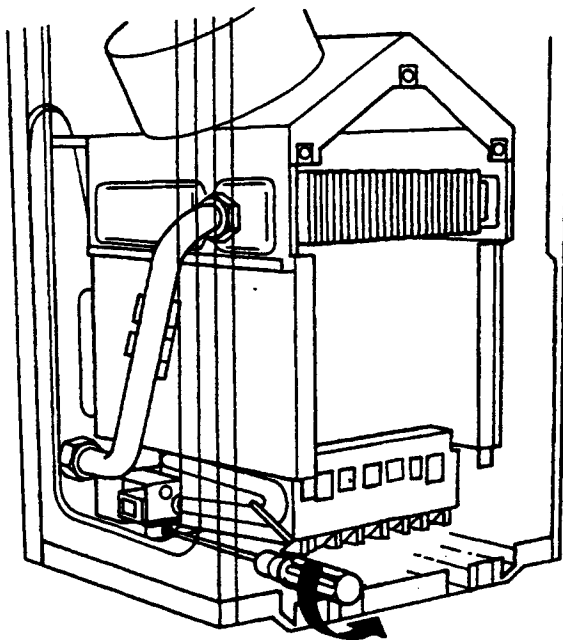

Fig. 26

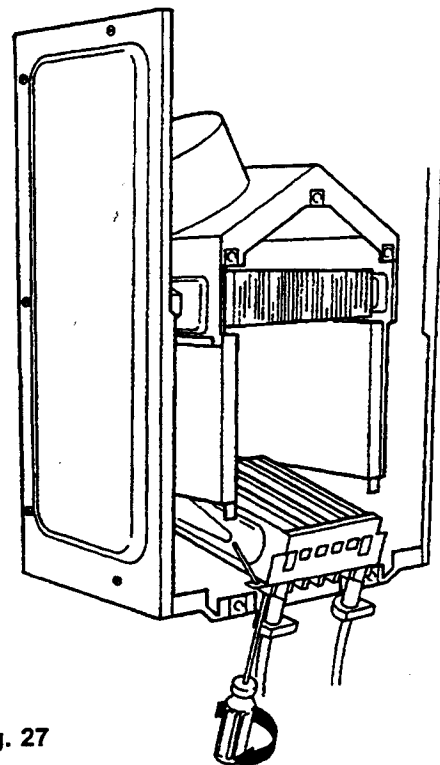

Fig. 27

8.8 MAIN HEAT EXCHANGER

Refer to fig. 28.

- 8.8.1 Gain general access as 8.4.
- 8.8.2 Remove room-sealed front cover plate as 8.5.2
- 8.8.3 Remove front of combustion chamber as 8.6.3.
- 8.8.4 Remove both side panels, 2 screws each and slide panels forwards.
- 8.8.5 Close heating flow and return valves fig. 1, 16 by turning $\frac{1}{4}$ turn until the line on the square shanks are horizontal. Turn safety valve $\frac{1}{4}$ turn to drain the boiler.
- 8.8.6 Place a cloth under the heat exchanger to catch surplus water.
- 8.8.7 Unscrew unions on both sides.
- 8.8.8 Carefully slide out heat exchanger avoiding spillage of water on boiler electric's.
- 8.8.9 Reassemble in reverse order using new fibre washers on both unions.

8.9 FLUE FAN

Refer to fig. 29.

- 8.9.1 Gain general access as 8.4.
- 8.9.2 Remove room-sealed front cover plate as 8.5.2
- 8.9.3 Remove front of combustion chamber as 8.6.3
- 8.9.4 Unscrew maintenance clip securing screws and remove clip (fig. 29)
- 8.9.5 Remove 2 silicone air tubes from nozzles on inner flue bend.
- 8.9.6 Remove 3 flue hood retaining screws. fig. 29
Remove 2 air deflector plates (20SE only)
- 8.9.7 Carefully slide flue hood forward disconnecting electrical leads on fan in the process.
- 8.9.8 Unscrew 3 screws retaining fan to flue hood and remove fan. Transfer aluminium manifold (2 screws) to new fan.
- 8.9.9 Reassemble in reverse order, replacing centre screw first.
- 8.10 FLUE PRESSURE DIFFERENTIAL SWITCH
Refer to fig. 29
- 8.10.1 Gain general access as 8.4. & remove room-sealed front cover plate as 8.5.2
- 8.10.2 Remove 2 pressure differential switch securing screws (fig. 29).
- 8.10.3 Pull the 2 air tubes from nozzles on pressure switch and disconnect electrical connections.
- 8.10.4 Reassemble in reverse order. See fig. 39 for correct fitting of electrical connections. The air pipes must be reconnected to the correct nozzles. (The positive nozzle on the pressure switch connects to the lower nozzle on the flue bend & vice versa).

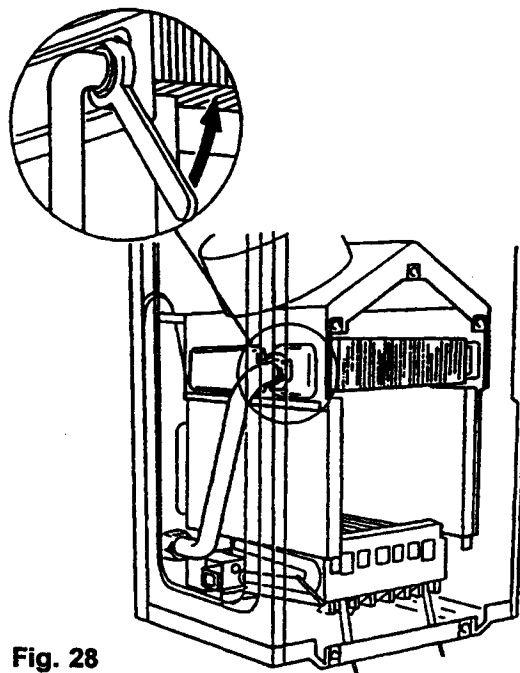

Fig. 28

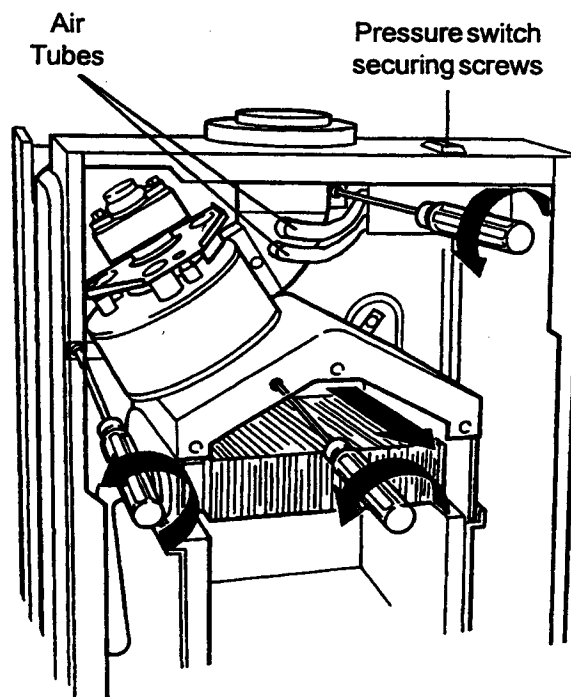

Fig. 29

8.11 COMBUSTION CHAMBER INSULATION BOARDS

- 8.11.1 Gain general access as 8.4.
- 8.11.2 Remove room-sealed front cover 8.5.2.
Remove front of combustion chamber 8.6.3
Remove main heat exchanger 8.8
- 8.11.3 To remove side combustion chamber insulation boards, gently prise upwards and pull out.
- 8.11.4 To remove rear board, gently prise upwards and pull out.
- 8.11.5 Fourth board (front) is replaced complete with combustion chamber front panel.

8.12 GAS CONTROL VALVE (COMPLETE)

Refer to figs. 30 & 31.

- 8.12.1 Turn off gas service tap.
- 8.12.2 Remove ignition control box as 8.19.23.
- 8.12.3 Pull off silicone tube from gas valve regulator. (fig. 31)
- 8.12.4 Unscrew gas service tap union & release from it's seating.
- 8.12.5 Remove 2 screws securing gas valve bracket to the base frame.
- 8.12.6 Undo union above the gas control valve & withdraw gas valve.

- 8.12.7 Remove 8 flange securing screws, 4 securing screws at the top & 4 at the bottom. Transfer both inlet and outlet pipes to new valve ensuring a new gasket is used on each connection.

- 8.12.8 Reassemble in reverse order.

- 8.12.9 Test all joints for gas soundness.

- 8.12.10 Check burner pressures (cl. 6.6).

Fig. 31

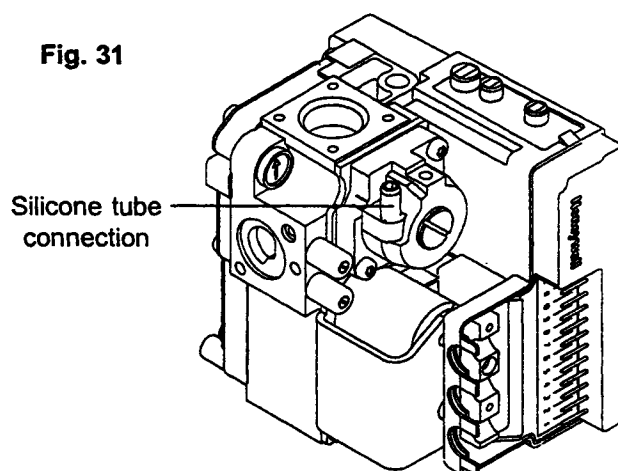
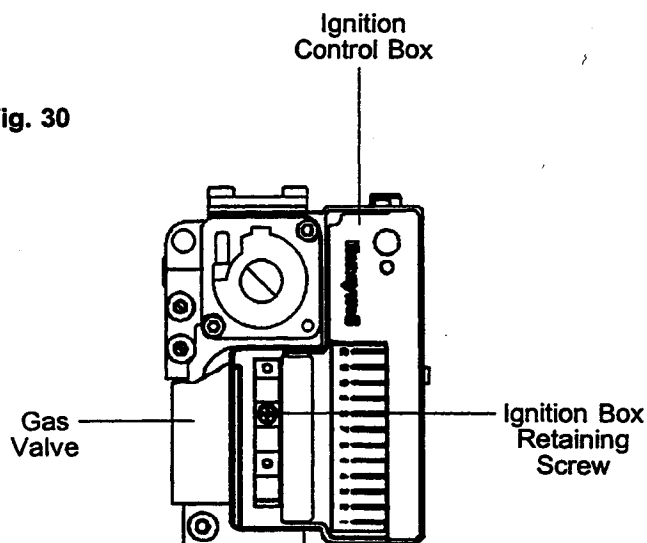

Fig. 30



GAS CONTROL VALVE
COMPLETE WITH IGNITION
CONTROL BOX

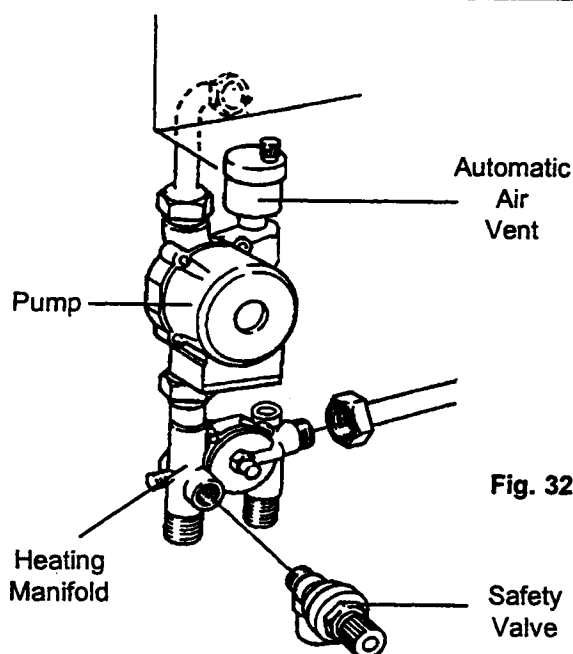

Fig. 32

8.13 PUMP

Refer fig. 32

8.13.1 Gain general access as 8.4

8.13.2 Close heating flow and return valves fig. 1 16 by turning $\frac{1}{4}$ turn until the line on the square shanks are horizontal. Turn safety valve $\frac{1}{4}$ turn to drain the boiler.

(A) PUMP HEAD ONLY

8.13.3 Unscrew 4 allen screws, withdraw head, disconnect electrical leads. (If replacement required, use the head from a standard Grundfos 15-50 pump).

(B) COMPLETE PUMP

8.13.4 Disconnect pipe union connection at rear left corner of combustion chamber. (Access to connection is around right hand side of gas valve using flat jaw adjustable spanner - 30mm across flats).

8.13.5 Undo lower pump union and remove pump.

8.13.6 Disconnect electrical leads from pump.

Reassemble in reverse order. Reconnect electrical leads. Brown to L, Blue to N, Yellow/green to E.

8.14 HEATING MANIFOLD

Refer to fig. 32 & 33

8.14.1 Remove pump as 8.13.

8.14.2 Disconnect safety valve discharge pipe and heating valve unions.

8.14.3 Remove retaining screw (securing manifold to frame).

8.14.4 Disconnect expansion vessel pipe union, pressure gauge connection and heating flow pipe union.

8.14.5 Unscrew and remove retaining nut and remove micro switch.

8.14.6 Remove manifold

8.15 MANIFOLD ASSEMBLY

8.15.1 Release cover retaining screws and ease off with a screwdriver.

8.15.2 Refer to fig. 33 for location of components.

8.15.3 Replace in reverse order, ensuring that washers are replaced in all union connections.

8.16 CHECKING/REPLACING MAIN EXPANSION VESSEL

8.16.1 The expansion vessel is factory pressurised to 1 bar (14.7psi) and should be checked during servicing. Should it have lost pressure it can be repressurised in situ. Drain the boiler. Fit a suitable pump and gauge (ie car foot pump and gauge) to the nipple at the top right-hand side of the expansion vessel, and pressurise to 1 bar (14.7psi) and remove the pump.

NOTE: Access to the nipple can be improved by loosening the upper vessel retaining screws and rocking the vessel forwards.

If the vessel cannot be repressurised or if pressure loss is very frequent the expansion vessel will require changing. Alternatively, a new vessel can be fitted in the return to the appliance, and the old vessel isolated in situ.

N.B. If the appliance is installed with a clearance above of 345mm (13.5in) or more and with a side exit flue it is possible to remove the expansion vessel in situ. Follow steps 8.16.9 - 8.16.10

If the clearance above is less than 345 mm (13.5in) or with a back exit flue it is not possible to remove the expansion vessel in situ, follow steps 8.16.2 - 8.16.10.

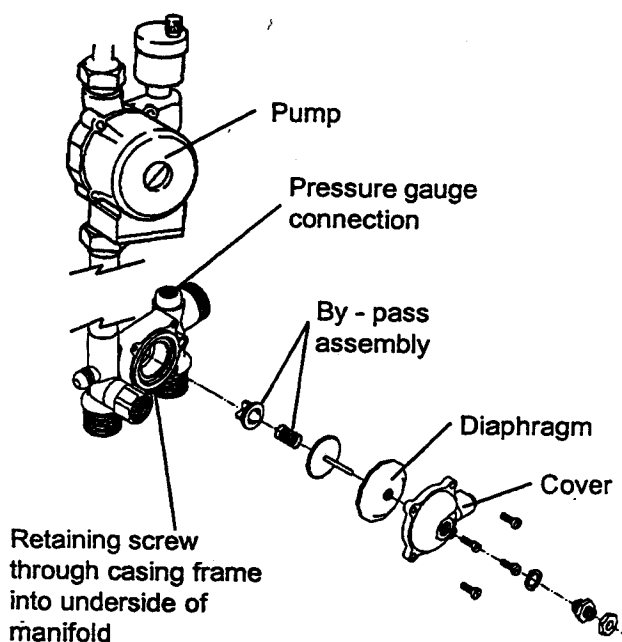

Fig. 33

- 8.16.2 Gain general access as 8.4
- 8.16.3 Close central heating flow and return valves (fig. 1 no. 16) by turning $\frac{1}{4}$ turn until the line on the square shanks are horizontal.
- 8.16.4 Drain appliance via safety valve by $\frac{1}{4}$ turn of knob.
- 8.16.5 Remove screws on large maintenance clips (fig. 34) and remove clips, loosen screws on the small clips and remove flue elbow.
- 8.16.6 Disconnect all pipe unions at the appliance base.
- 8.16.7 Switch OFF mains electricity and disconnect electrical connections at terminal block.
- 8.16.8 Remove lower fixings and lift appliance off upper bracket.
- 8.16.9 Remove 2 screws securing vessel at top. Disconnect expansion pipe at heating manifold, lift vessel & pipe out of appliance. (fig. 35)

NOTE: Fig. 35 shows the expansion vessel from the 10SE & 14SE, the expansion vessel in the 20SE is square in shape and has two securing screws (top left and top right).

- 8.16.10 Reassemble and remount all in reverse order.

8.17 SAFETY VALVE

- 8.17.1 Gain general access as 8.4
- 8.17.2 Close heating flow and return valves (fig. 1 no. 16) by turning $\frac{1}{4}$ turn until the line on the square shanks are horizontal. Turn safety valve $\frac{1}{4}$ turn to drain the boiler.
- 8.17.3 Remove Heating Microswitch as 8.19.2.
- 8.17.4 Unscrew safety valve discharge pipe.
- 8.17.5 Unscrew complete valve from Heating Manifold.
- 8.17.6 Replace in reverse order.

8.18.1 PRESSURE GAUGE

- 8.18.1 Gain general access as 8.4
- 8.18.2 Close heating flow and return valves (fig. 1 no. 16) by turning $\frac{1}{4}$ turn until the line on the square shanks are horizontal. Turn safety valve $\frac{1}{4}$ turn to drain the boiler.
- 8.18.3 Trace capillary from back of gauge to connecting point on heating manifold (fig. 33).
- 8.18.4 Unscrew union on manifold.
- 8.18.5 Squeeze plastic locking lugs behind fascia and press gauge from aperture.
- 8.18.6 Replace in reverse order.

8.19 REMOVAL OF ELECTRICAL COMPONENTS

- 8.19.1 Ensure electricity is switched off at main isolator. Gain general access as 8.4

8.19.2 FLOW MICRO SWITCH

- 8.19.3 Hold switch and unscrew retaining nut.
- 8.19.4 Release switch and remove cover.

- 8.19.5 Pull off electrical tab connections.

8.19.6 HIGH LIMIT THERMOSTAT

- 8.19.7 Pull off the 2 electrical connections on the back of the thermostat.
- 8.19.8 Release 2 screws securing stat to pipe.
- 8.19.9 Reassemble in reverse order.

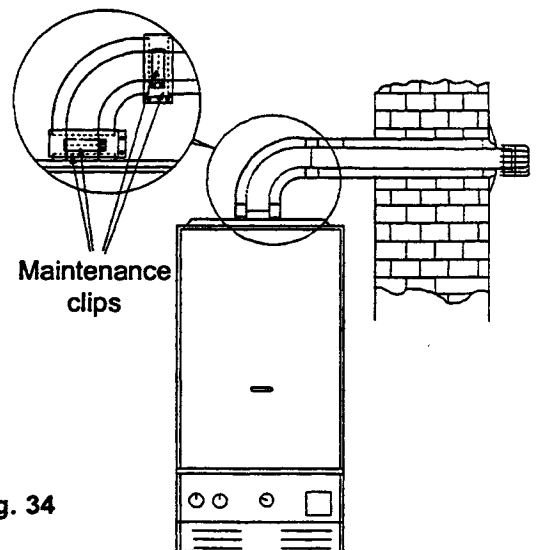

Fig. 34

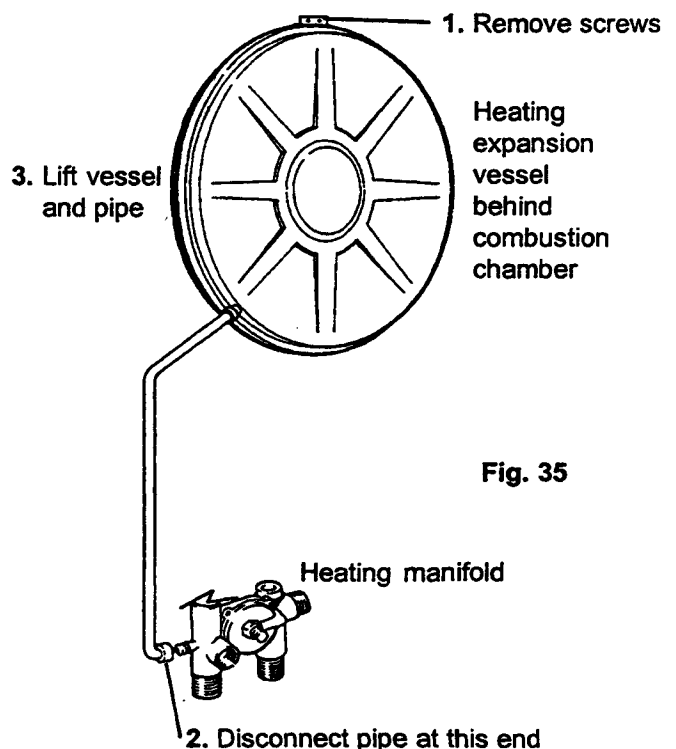

Fig. 35

8.19.10 SAFETY THERMOSTAT

Refer to fig. 36.

8.19.11 Pull off two electrical tab connectors on safety thermostat.

8.19.12 Ease off thermostat retaining clip.

8.19.13 Reassemble in reverse order.

8.19.14 HEATING THERMOSTAT

8.19.15 Remove room-sealed front cover 8.5.2

8.19.16 Trace capillary tube to sensor, and remove the sensor from it's pocket.

8.19.17 Pull electrical tabs off back of thermostat.

8.19.18 Remove the earth lead from thermostat.

8.19.19 Pull knob off front facia panel revealing 2 retaining screws.

8.19.20 Remove screws to release thermostat.

8.19.21 Reassemble in reverse order ensuring the wires connect to the correct terminals (see fig. 39).

8.19.22 Replace earth wire onto thermostat.

8.19.23 ELECTRONIC IGNITION CONTROL BOX

Refer to fig. 30

8.19.24 Disconnect sensor and spark electrode leads from the ignition control box.

8.19.25 Release control box retaining screw.

8.19.26 Release control box from gas valve by gently easing forwards.

8.19.27 Reassemble in reverse order.

8.19.28 MODE SELECTOR SWITCH

8.19.29 Pull knob off front facia panel revealing 2 retaining screws

8.19.30 Remove screws to release switch.

8.19.31 Pull electrical tabs off back of switch.

8.19.32 Reassemble in reverse order. (see fig. 39 for electrical connections).

8.19.33 IGNITION RESET BUTTON

8.19.34 Pull off three electrical tab connectors.

8.19.35 Squeeze plastic locking lugs behind facia & press unit from aperture.

8.19.36 Reassemble in reverse order ensuring correct location of electrical connections (see fig. 39).

8.20 END OF SERVICING

Run through the general commissioning as described in Section 6 as far as they apply.

Refit casings and clean up.

Fig.36

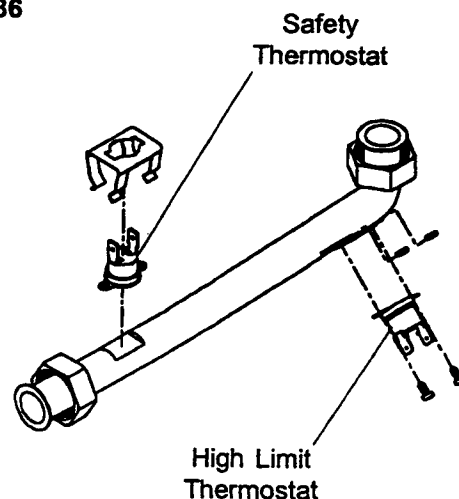

SECTION 9 OPERATIONAL CHECKS, WIRING DIAGRAMS & FAULT FINDING

- 9.1** On completion of any service/fault finding task which has required the breaking and remaking of electrical connections the checks Earth Continuity, polarity and Resistance to Earth must be repeated.

The following flow diagrams suggest the logical sequence of steps for fault finding.

They are not exhaustive but cover all that can reasonably be carried out on site by the installer or service engineer.

Acquaintance with the functional sequence will prove helpful for some, and this is included for reference. As further help, the role of each part is briefly described.

Also included in this section are wiring diagrams and schematics to assist in fault location and servicing as described in the text.

9.2 SEQUENCE OF FUNCTIONS

When following this sequence, refer to figs. 38 & 39. It is assumed that the mode selector switch and gas supply are ON.

With all the controls calling for heat the pump will start and operate the boiler flow switch. At the same time a supply through the boiler control thermostat (P1-1) via the safety thermostat will energise terminal 10 of the ignition control box.

This supply is connected internally to terminal 5 which supplies power to the common of the air pressure switch via the fan.

The fan starting will cause the air pressure switch to change over energising it's normally open contact and in turn terminal 9 of the ignition control box.

There will be a short delay, followed by the gas valve being energised via the high limit thermostat and the electrode to start sparking.

If a flame is detected during the ignition attempt time (8-12 seconds) the sparking will stop, the gas valve will remain energised and the boiler will produce heat while there is a demand.

If a flame is not detected the boiler will go to lockout (failure to detect a flame during the ignition attempt period).

At which time the gas valve will be de-energised and the sparking will stop. To reset the boiler after lockout depress the ignition reset button which will be illuminated.

When the boiler thermostat is satisfied and P1-1 breaks the boiler circuitry will go to rest, but the pump will remain running to circulate water around the radiators.

If the supply to P1 is broken (e.g. by a room thermostat) the pump will continue to run until the boiler thermostat calls for heat, where upon the pump will stop.

Should there be a restriction in the heating circuit reducing the flow rate through the boiler to below 350 litres/hour (1.28gpm) the boiler flow switch will open and de-energise the fan which in turn shuts down the boiler.

MODE SW Mode Selector Switch.
F.S. Boiler Flow Switch.
E.B. Ignition Control Box.
P.D.S. Air Pressure Switch.



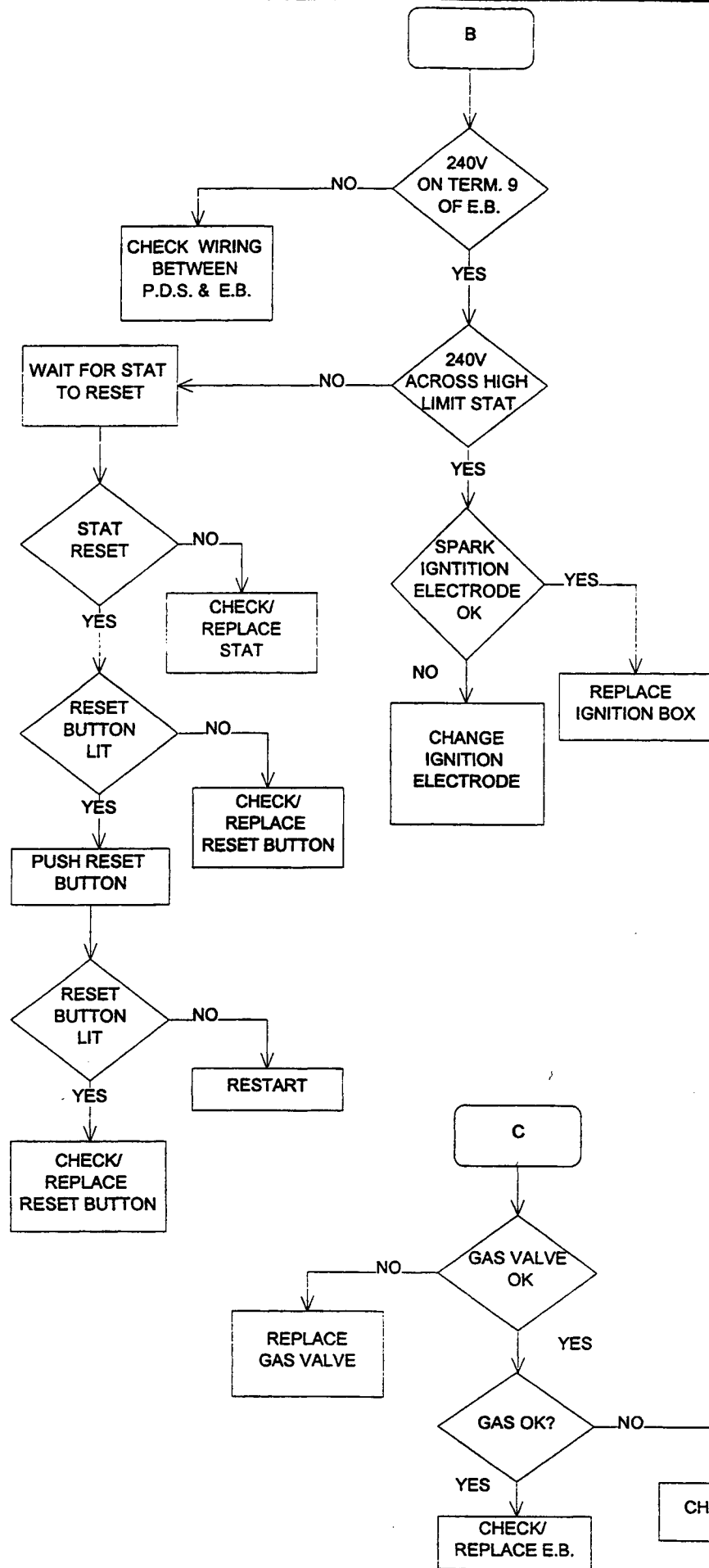

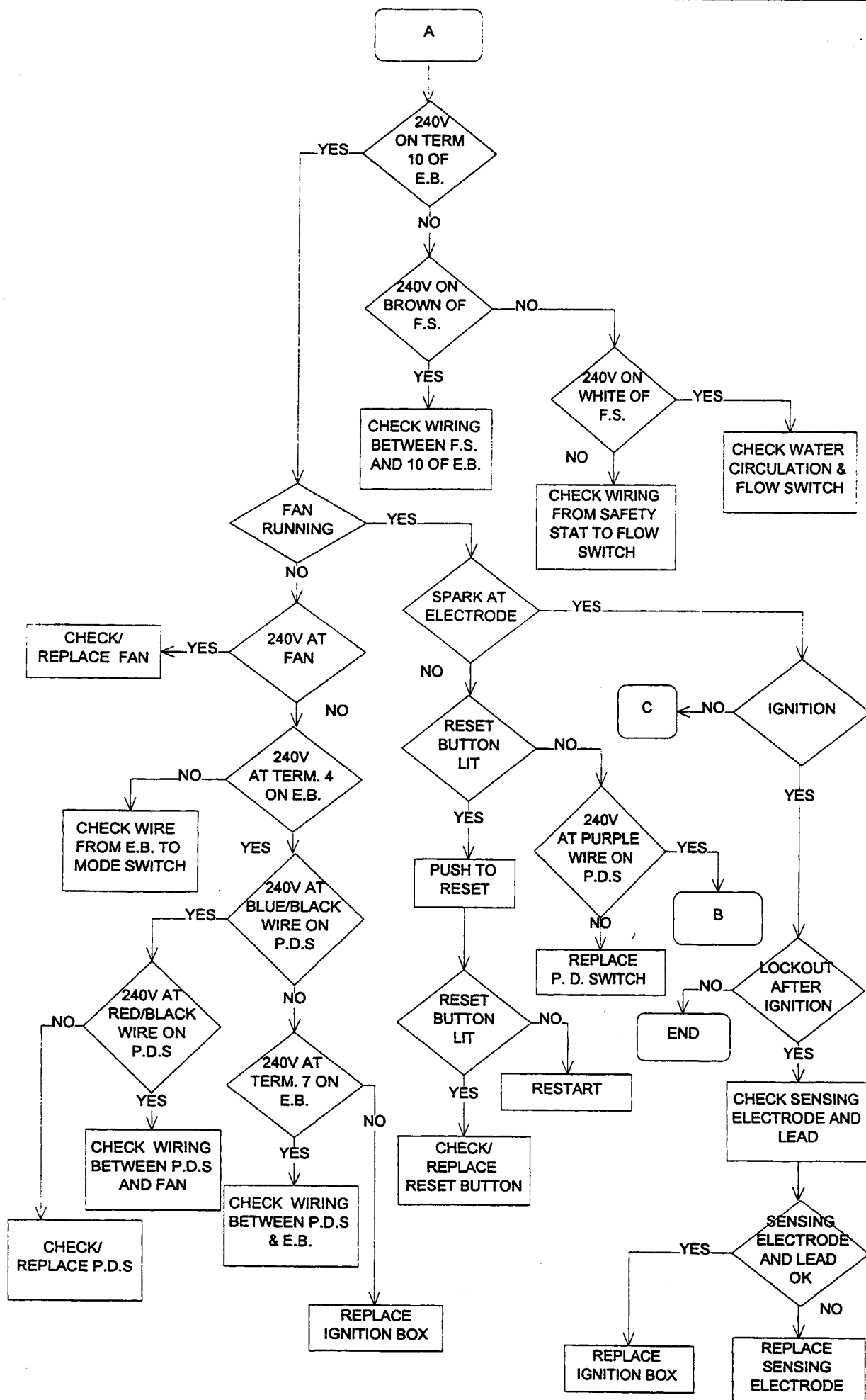

SECTION 10 APPENDIX

Instructions for:

- (A) Fitting Vokera 24 hour time switch (part no. 201)
 Fitting Vokera digital 7 day time switch (part no. 202)
- (B) Fitting Vokera 2 channel programmer (24 hr) (part no. 099)
 Fitting Vokera 2 channel programmer (7 Day) (part no. 081)
- (C) Wiring to external time switches, room thermostats and frost thermostats.
- (D) Wiring to 'Y' plan or 'S' plan installations.

A. INSTALLATION OF VOKERA TIME SWITCHES (24 HOUR AND 7 DAY).

Remove the clock aperture blanking plate (1) (fig. 1) by squeezing the four lugs on the rear of the plate together and push the plate out.

Push out the centre of the blanking plate to leave a circular hole to which the clock can be fitted.

Remove the clock from its box.

Wire the clock as shown in fig. 4.

Insert the clock into the mounting bezel from the back. Push the mounting bezel through the front panel and secure to the clock using the four screws provided.

Remove terminal cover plate.

Connect the other ends of the wires to the main controls terminal block as detailed below.

Red/White: Connect to the output terminal block marked L.

Blue: Connect to the output terminal block marked N.

Red/Black: Connect to the controls terminal block marked 1.

FOR INTERNAL CLOCK ONLY

White: Connect to the controls terminal block marked 3, remove the link wire connected between terminals 1-3.

FOR INTERNAL CLOCK AND ROOM STAT

White: Connect to the controls terminal block marked 2, remove the link wire between terminals 1-3 and connect the room thermostat between terminals 2-3.

ROOM THERMOSTAT ONLY

Remove the loop between terminals 1-3 and connect the room thermostat as fig. 3.

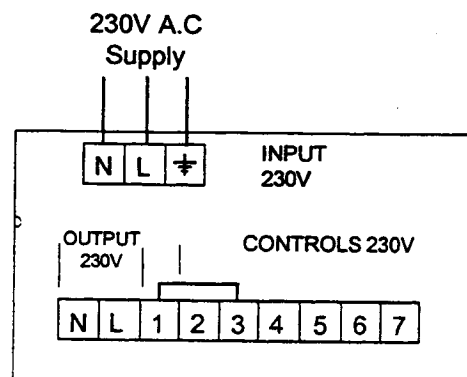

Fig. 2

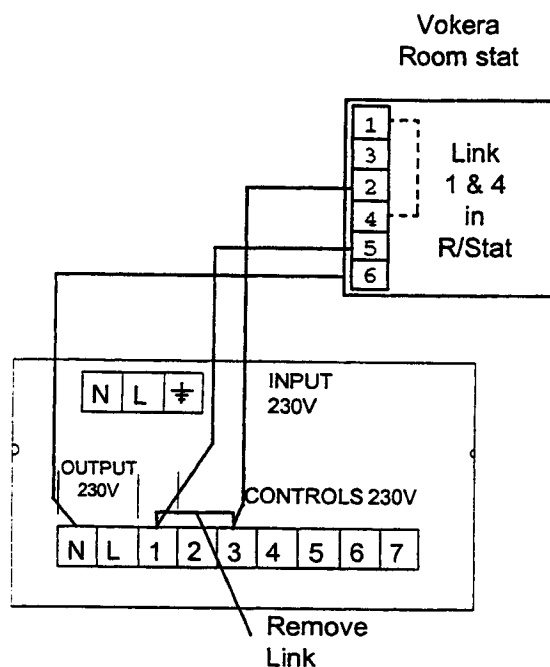

Fig. 3

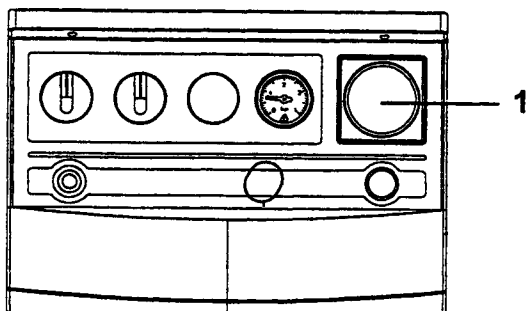

Fig. 1

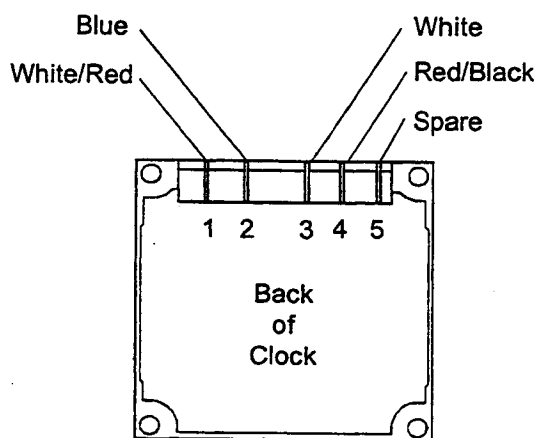

Fig. 4

B. INSTALLATION OF VOKERA 2 CHANNEL PROGRAMMER (24 HOUR & 7 Day).

Remove the clock aperture blanking plate (1) Fig. 1. by squeezing the four lugs on the rear of the plate together and push the plate out.

Remove the clock from its box.

Wire the clock as shown in fig. 5.

Insert the clock into the aperture from the front of the control panel fig. 6.

Remove terminal cover plate.

Connect the other ends of the wires to the main controls terminal block as detailed below. See fig. 5.

Brown: Connect to terminal marked L on the controls terminal block.

Blue: Connect to terminal marked N on the controls terminal block.

Red: Connect to terminal marked 4 on the controls terminal block.

Pink: Connect to terminal marked 5 on the controls terminal block.

Grey: Connect to terminal marked 6 on the controls terminal block.

Purple: Connect to terminal marked 7 on the controls terminal block.

Remove the loop between terminals 1 & 3 on the controls terminal block. See section 10 (C) for 'S' & 'Y' plan wiring details.

Fig. 6

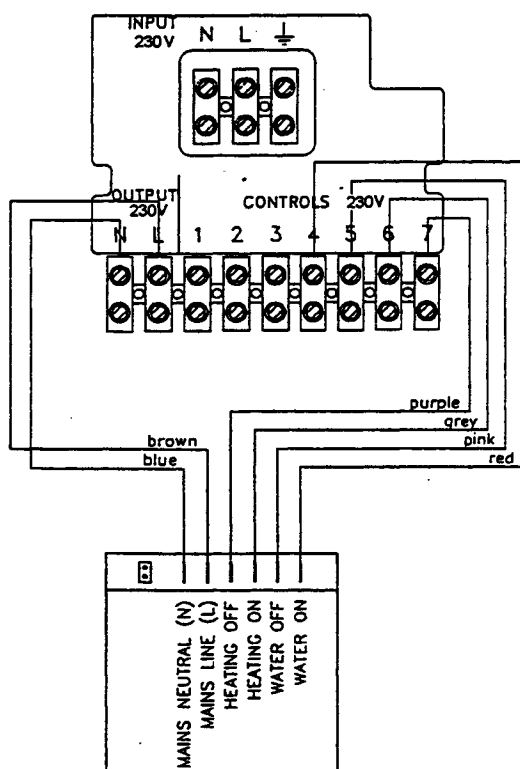
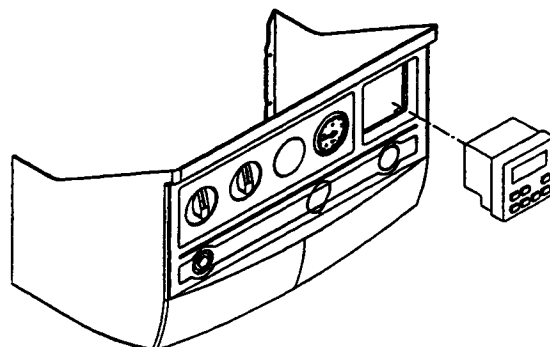
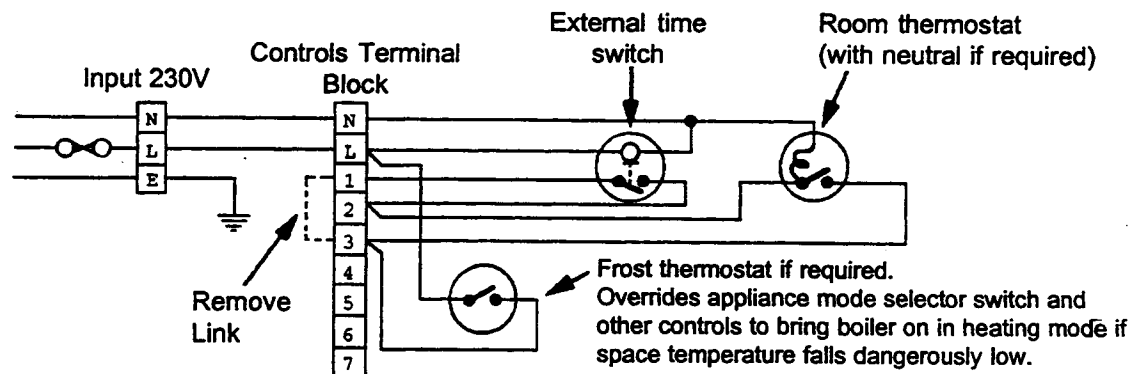

Fig. 5

C. Wiring to External Time Switches and Thermostats.

(i) General Schematic Diagram.



(ii) Time switch and Vokera room thermostat

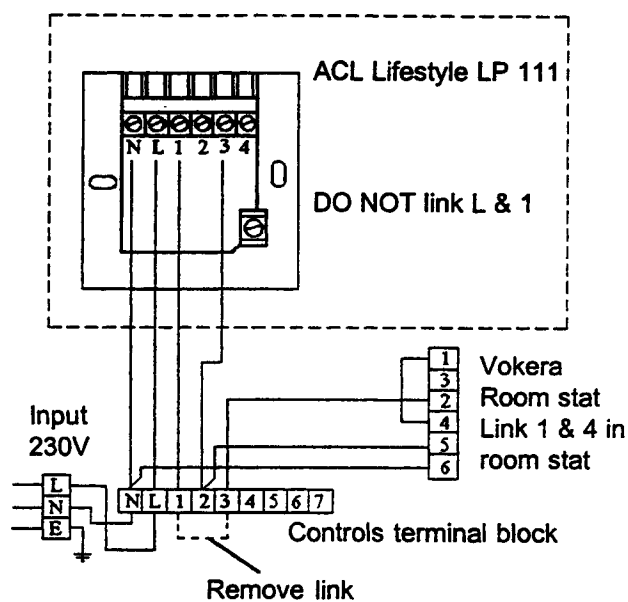

(iii) Randall time switch and Vokera room thermostat

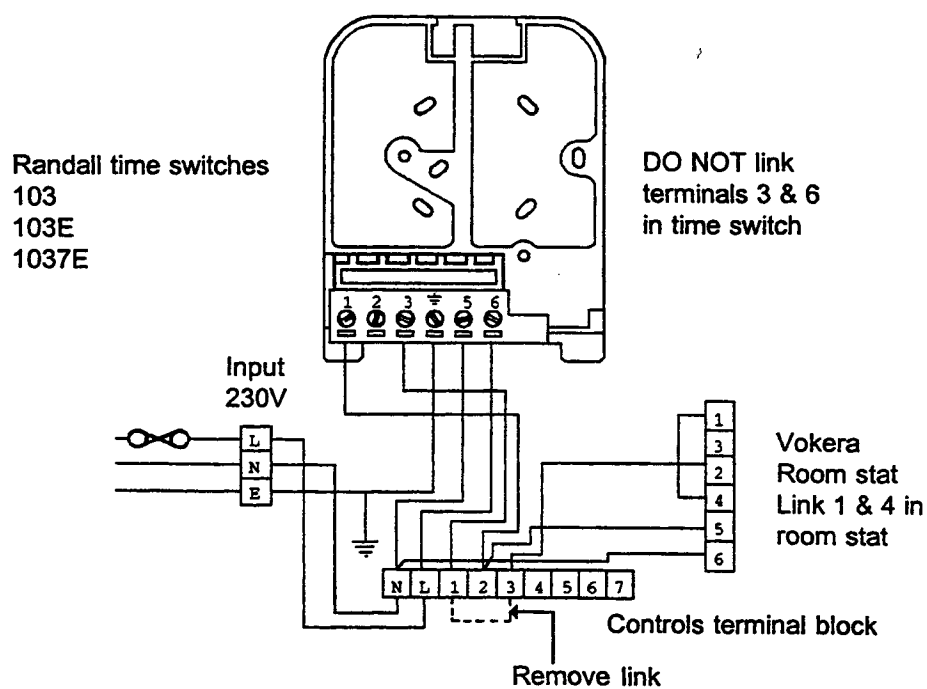

D. Wiring to 'Y' & 'S' Plan Installations using the Vokera 2 channel programmer.

(i) 'Y' Plan

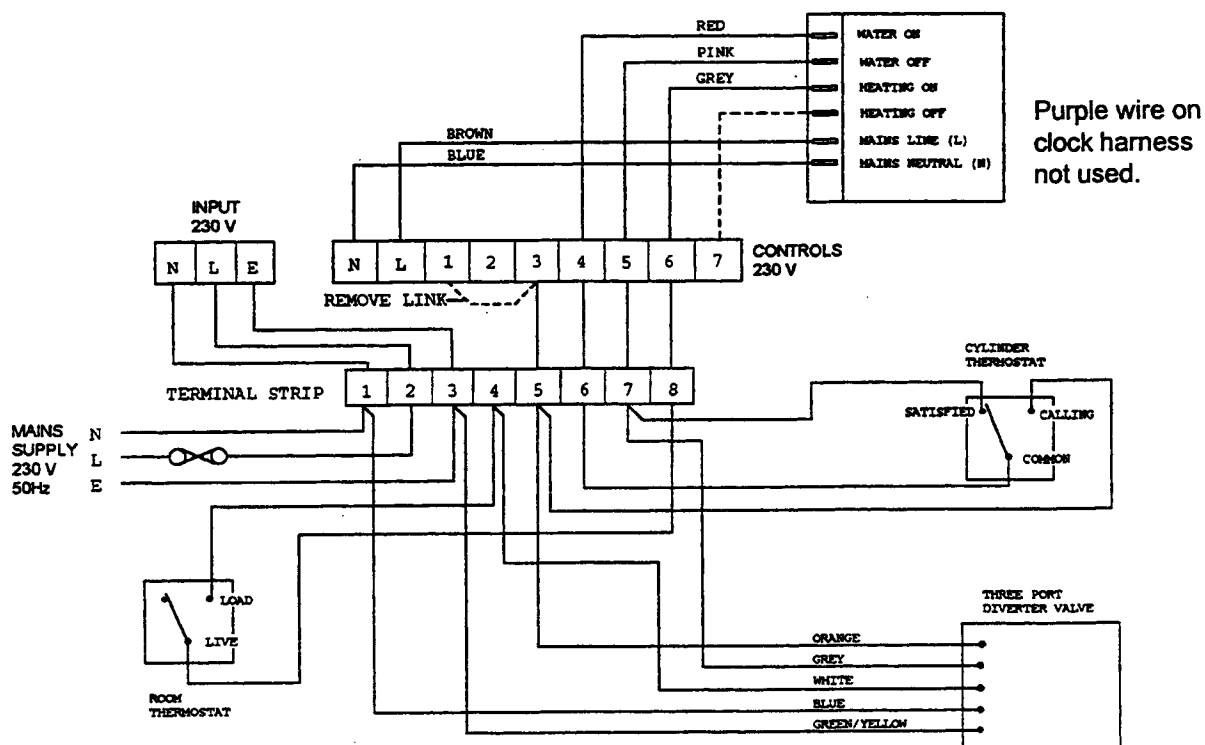

(ii) 'S' Plan

Pink and purple wires on clock harness not used with sprung return motorised valves. Use only if power on and power off motorised valves are used (not shown).

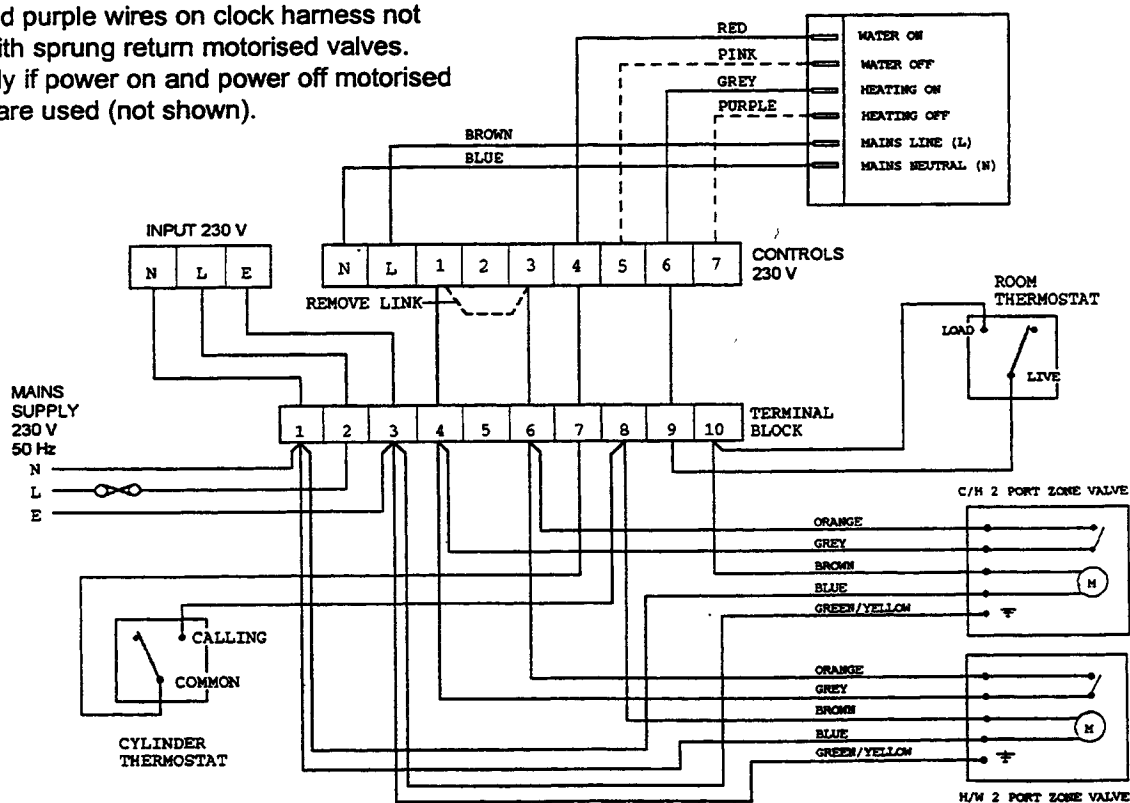

Wiring to 'Y' and 'S' plan installations using an external programmer

(i) Y Plan

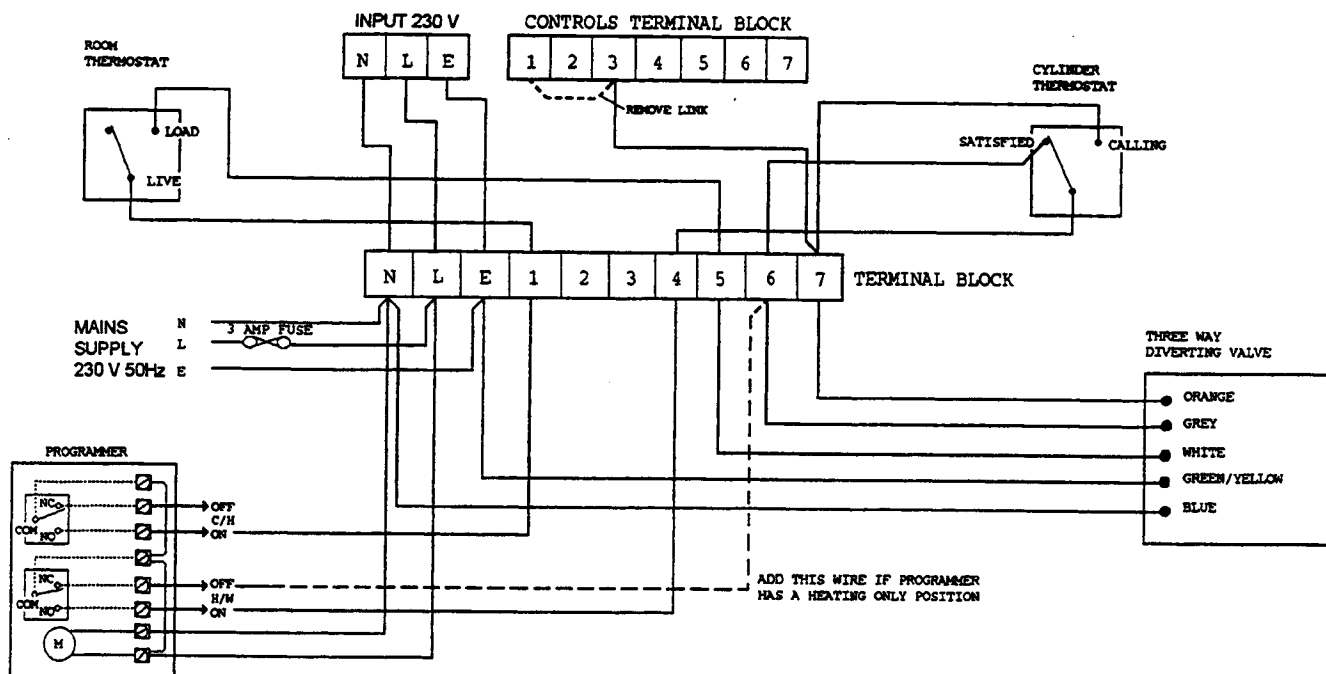

NOTE: When using a 'Y' plan installation the appliance mode selector switch will be overridden by the control circuit.

(ii) S Plan

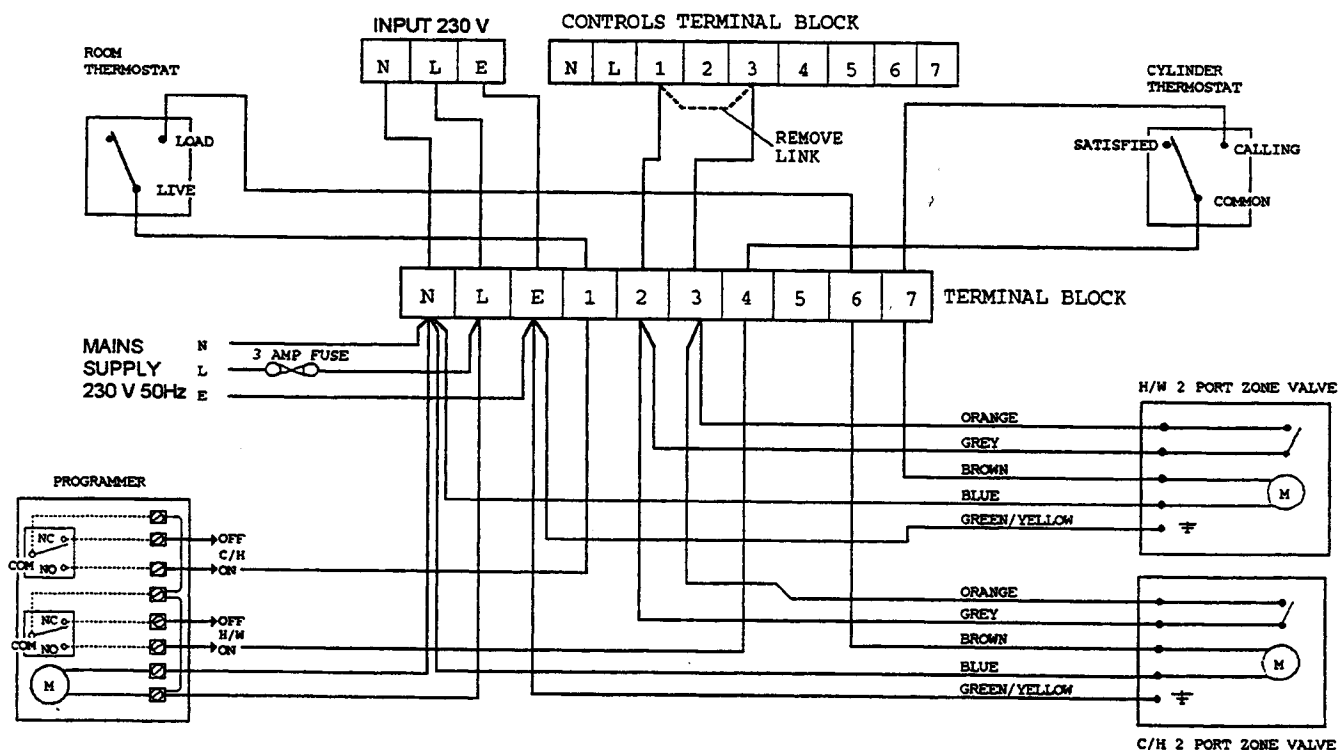

EXPLODED DIAGRAMS Fig. 37

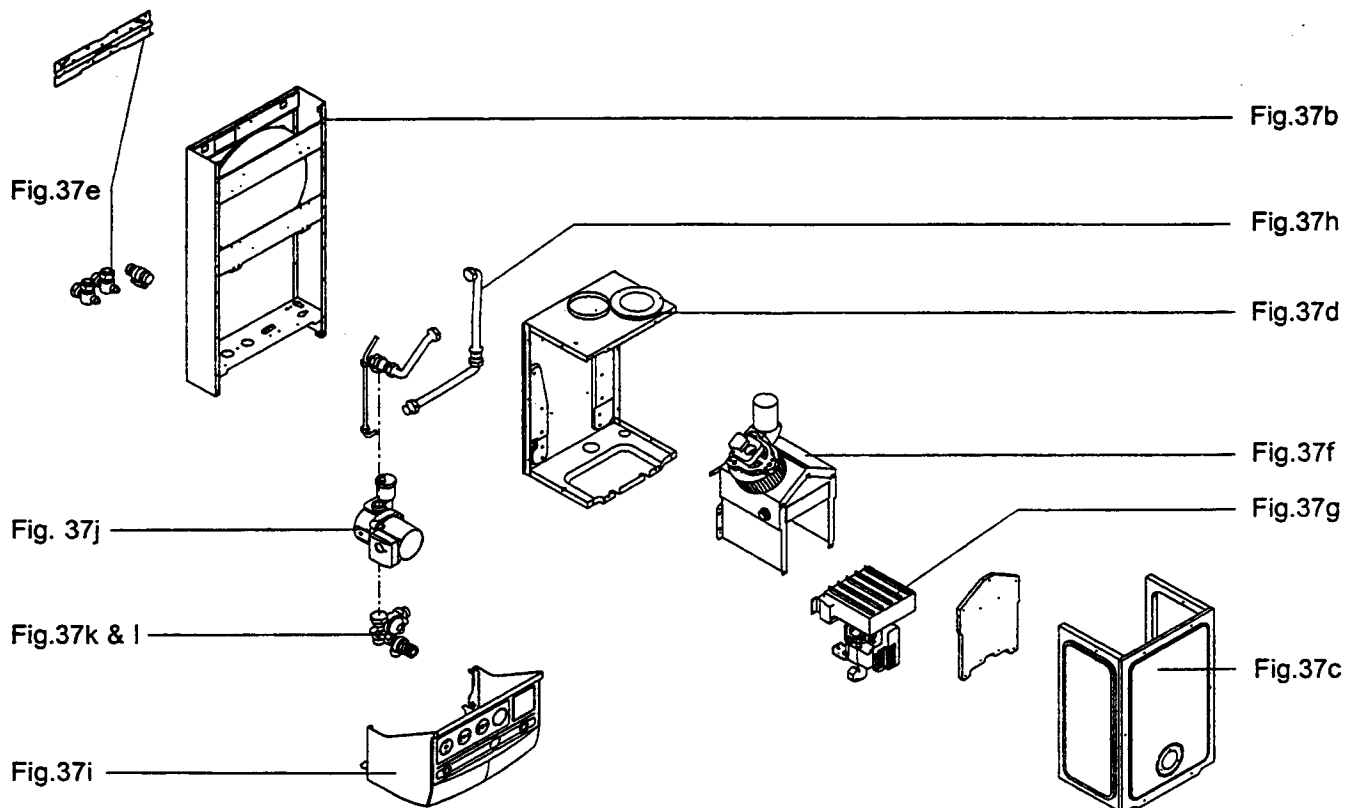

Fig. a

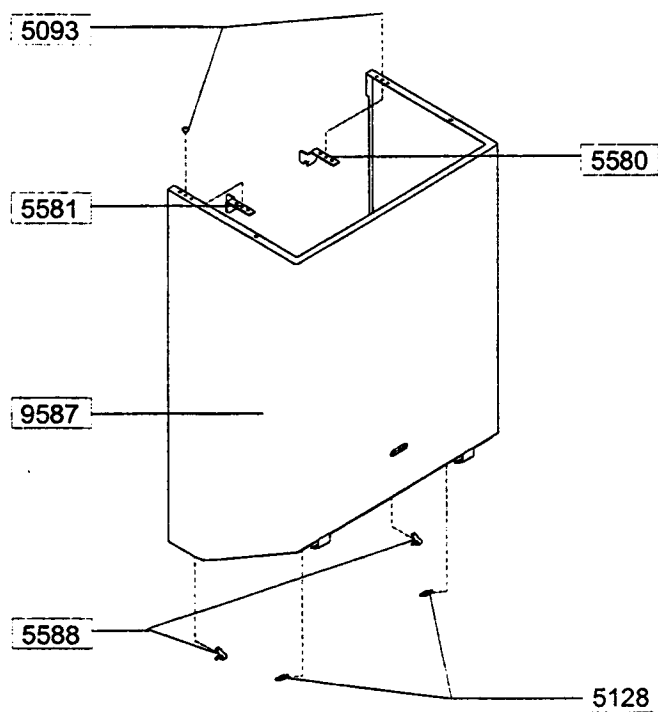
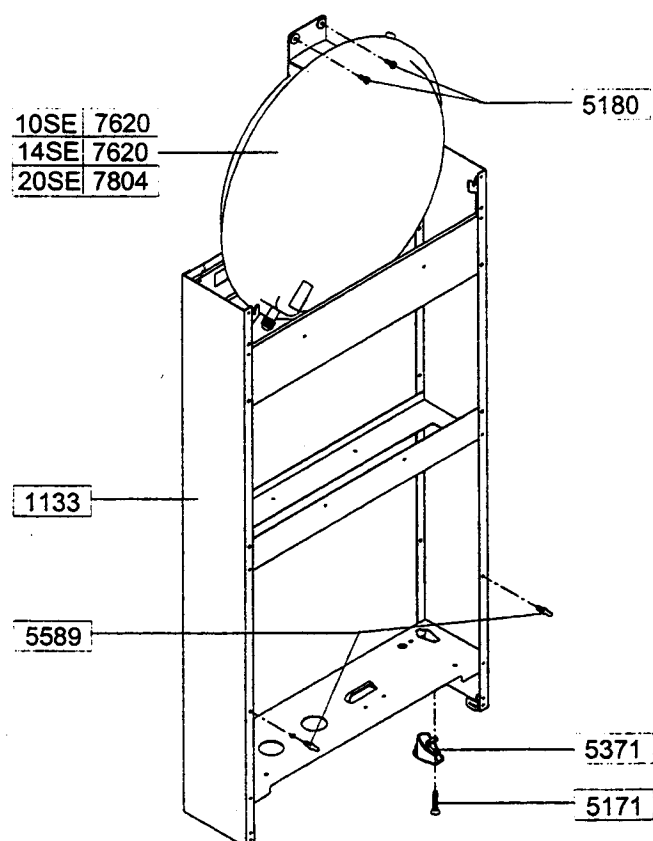

Fig. b



NB. Shown is the expansion vessel for the 10SE & 14 SE.
The 20 SE expansion vessel is square in shape

Fig. c

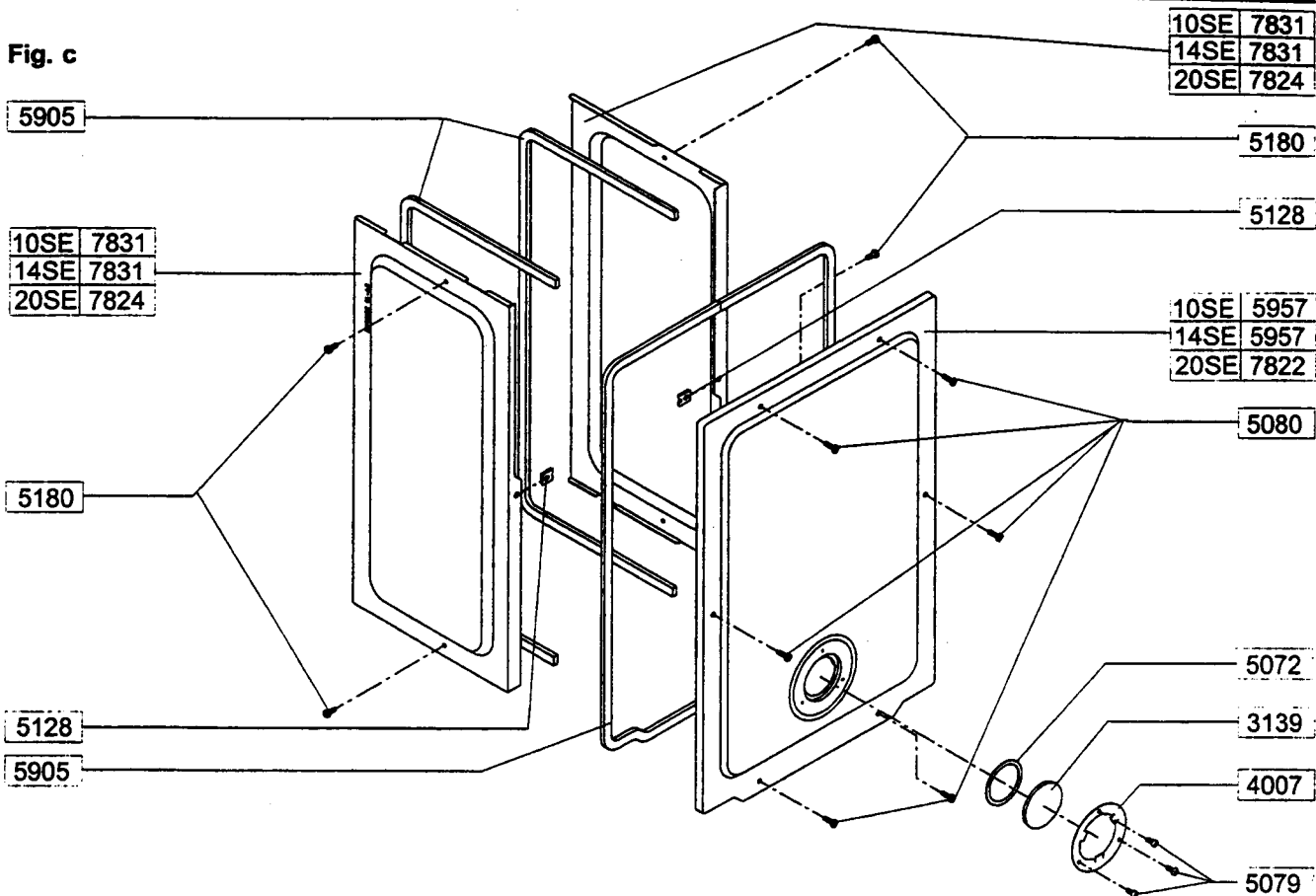

Fig. d

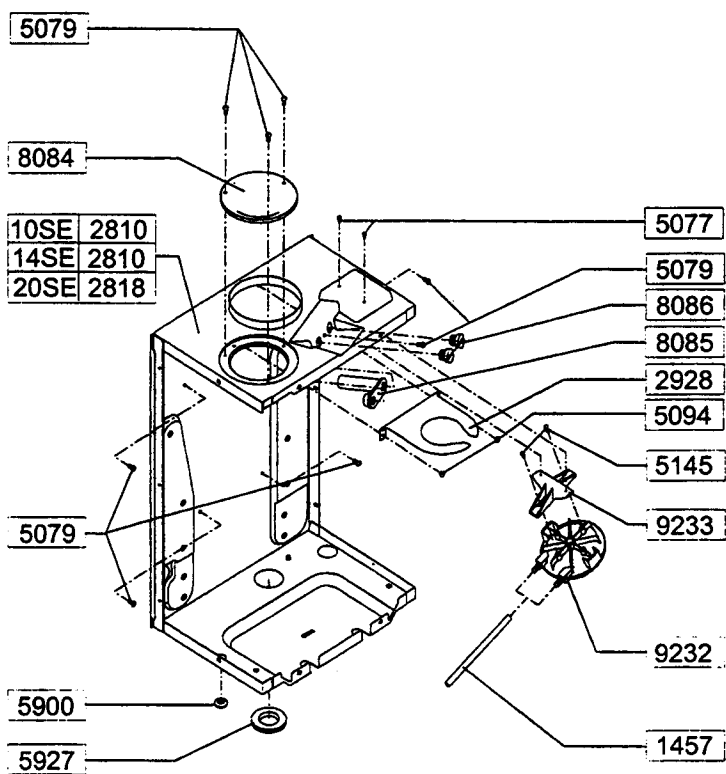
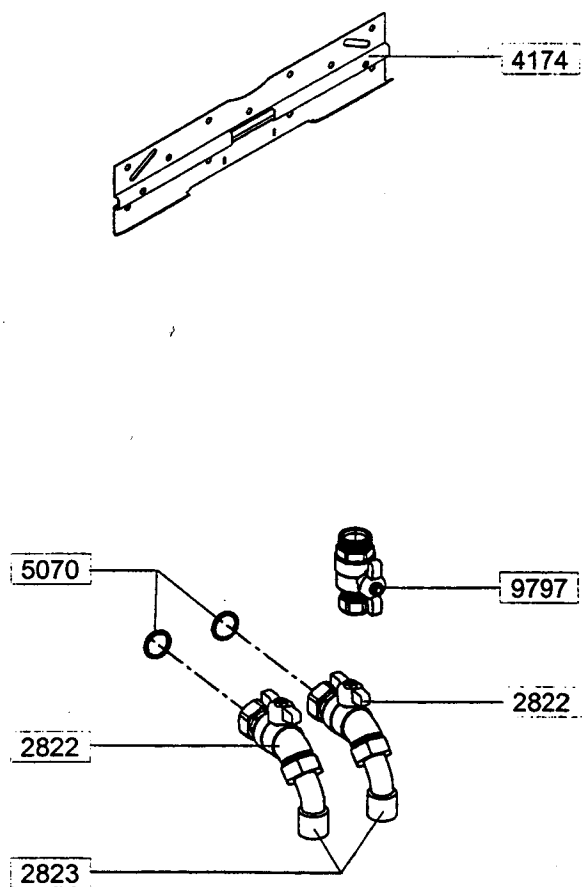

Fig. e



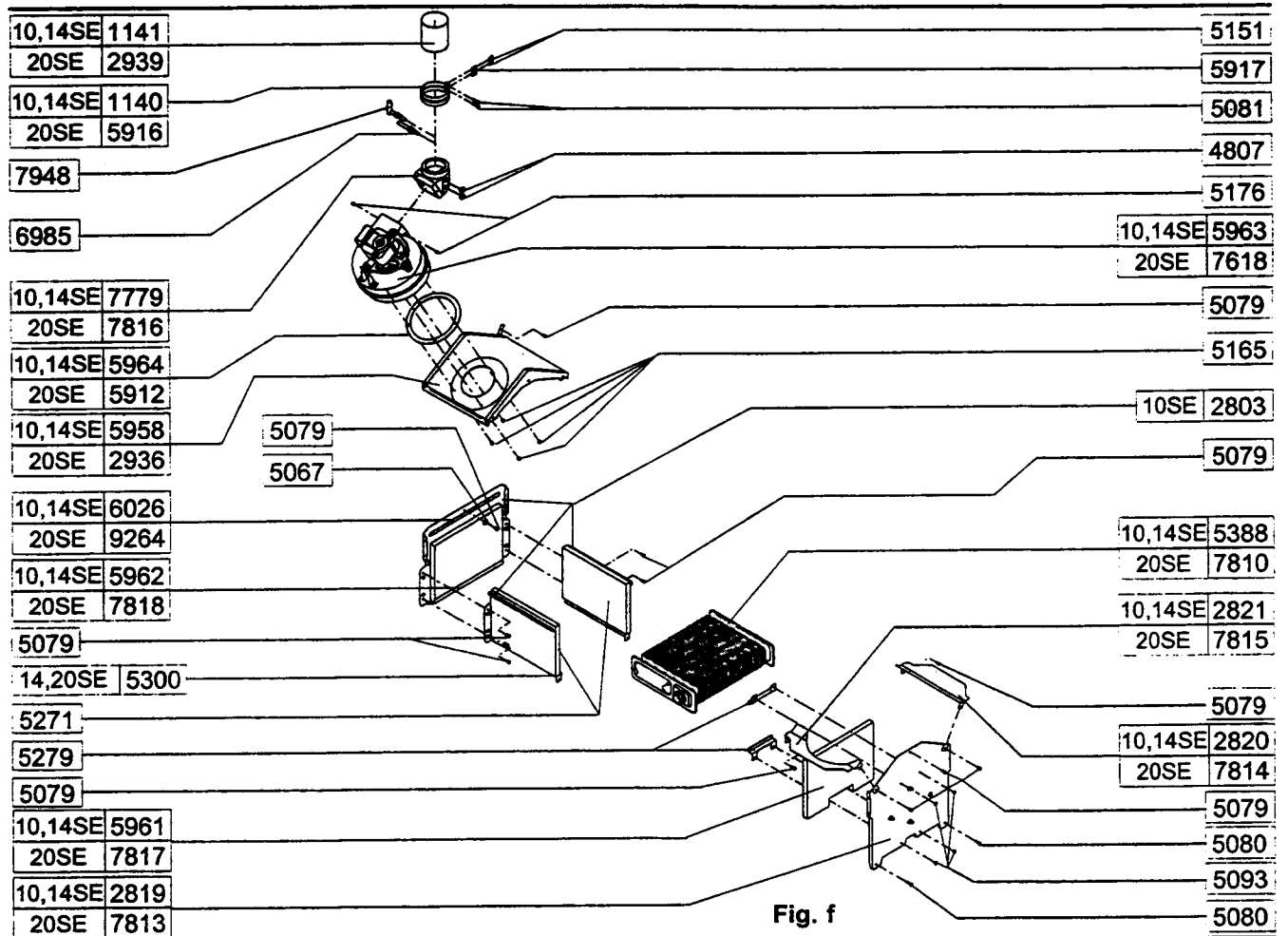

Fig. g

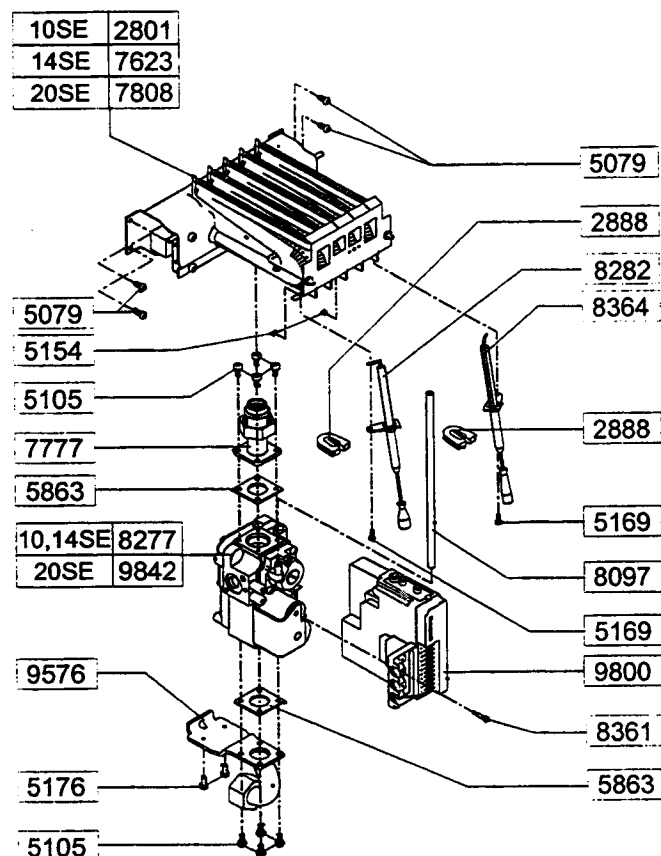

Fig. h

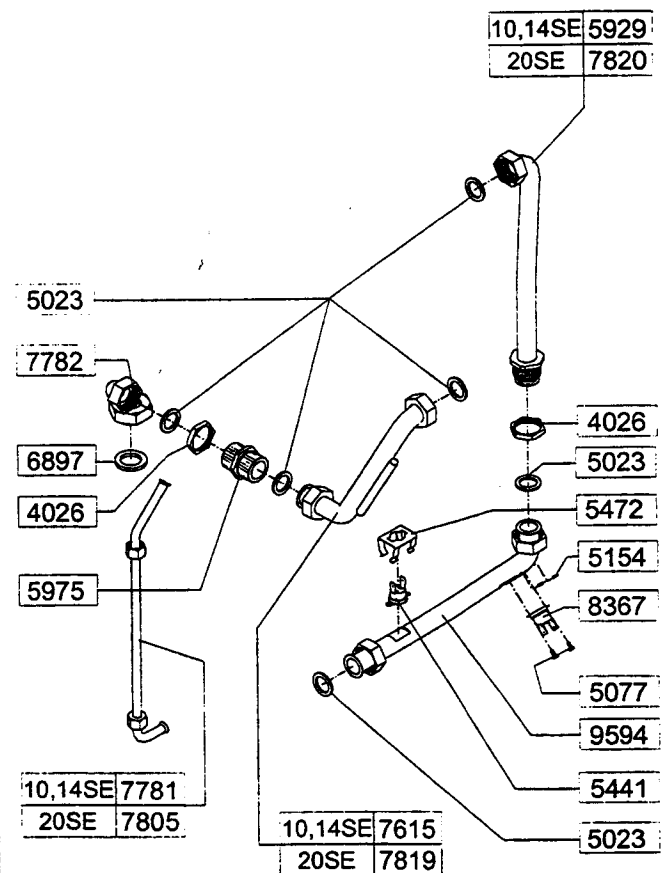

Fig. i

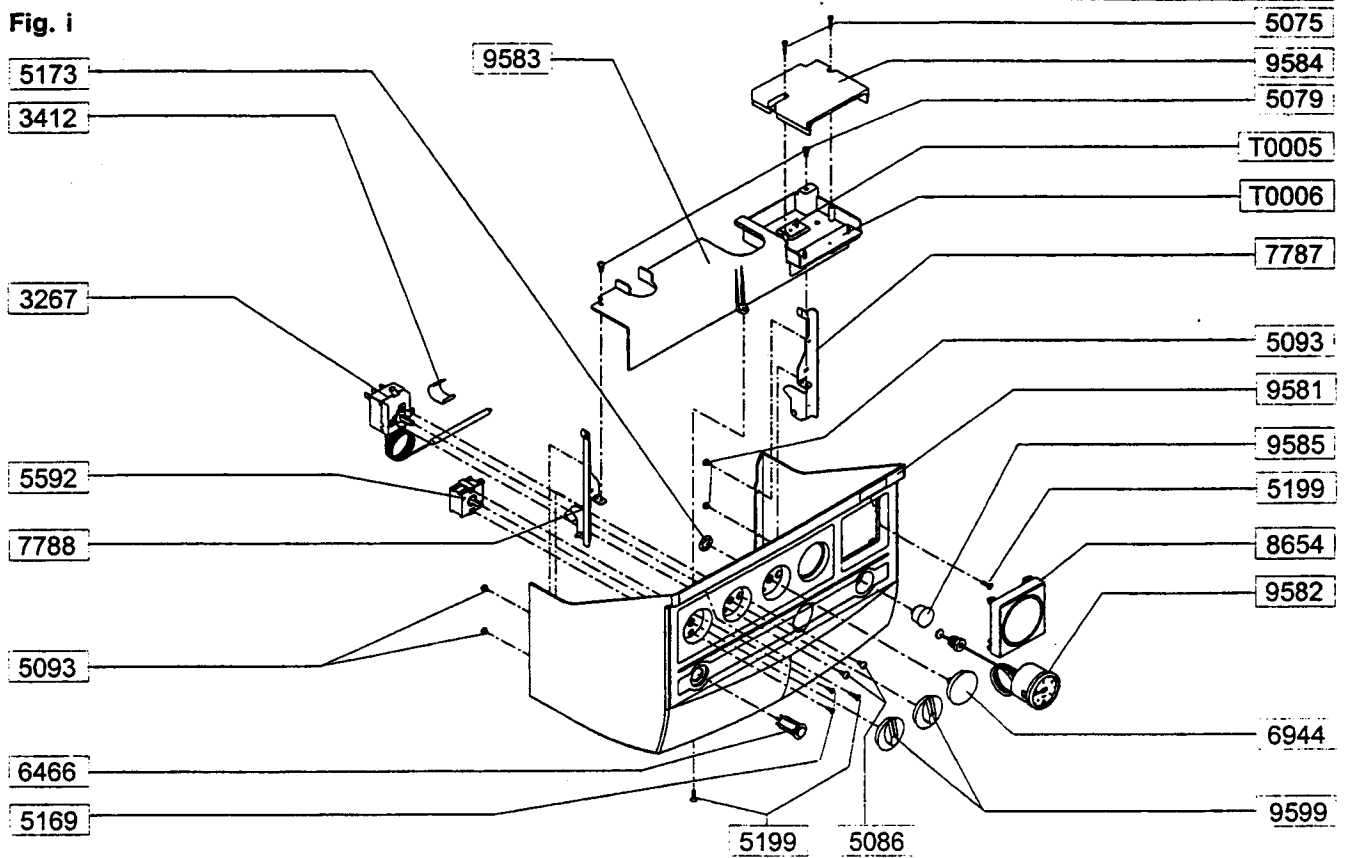

Fig. j

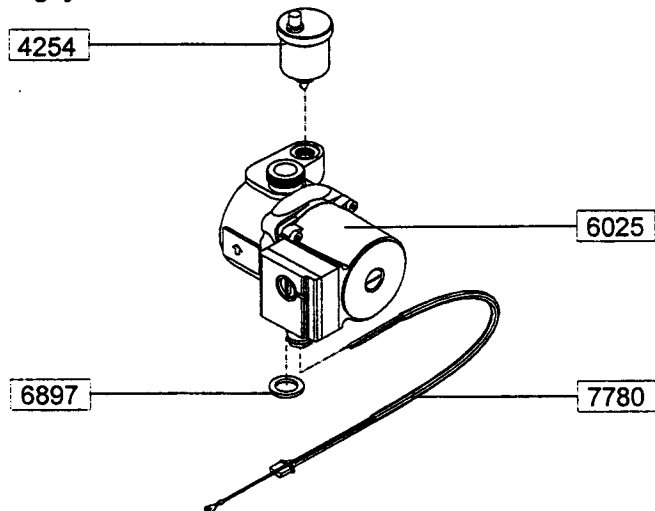

Fig. k

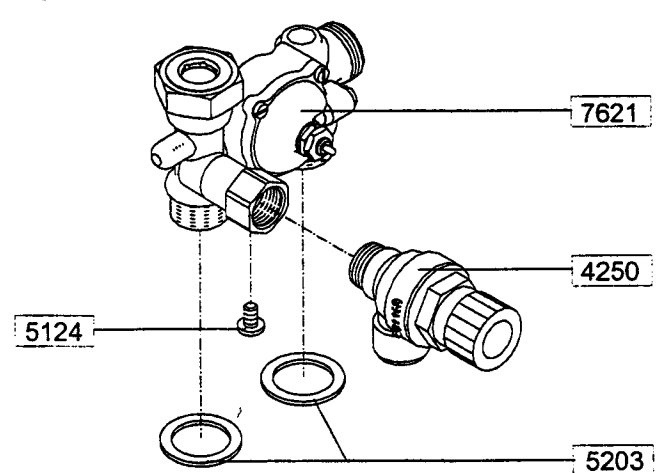
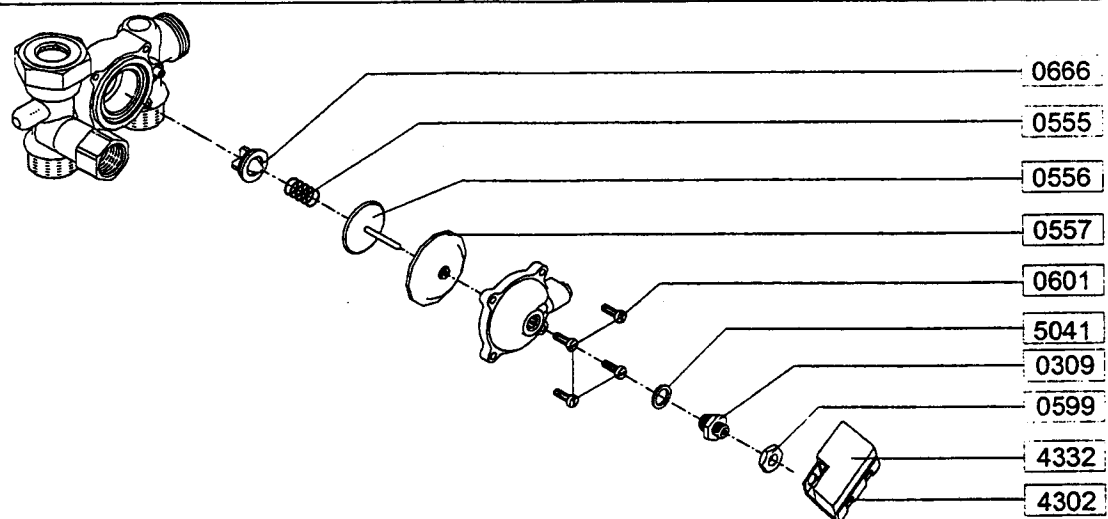

Fig. l



SHORT SPARE PARTS LIST

Code	G.C. No.	Description
0557	333 941	Flow Switch Diaphragm
3267	370 345	Boiler Thermostat
4250	333 772	Safety Valve
4254	333 722	Automatic Air Vent
4302	333 773	Single Microswitch
5388	370 315	Main Heat Exchanger (10SE & 14SE)
5592	370 408	Mode Selector Switch
5441	301 027	Safety Thermostat
5963	397 760	Fan (10SE & 14SE)
6025	379 297	Pump (Grundfos 15/50 AO)
7618	370 435	Fan (20SE)
7620	370 383	Expansion Vessel (10SE & 14SE)
7623	379 614	Main Burner (14SE)
7804	370 427	Expansion Vessel (20SE)
7808	379 670	Main Burner (20SE)
7810	370 436	Main Heat Exchanger (20SE)
8377	370 498	Pressure Gauge

FUNCTIONAL FLOW DIAGRAM

Fig.38

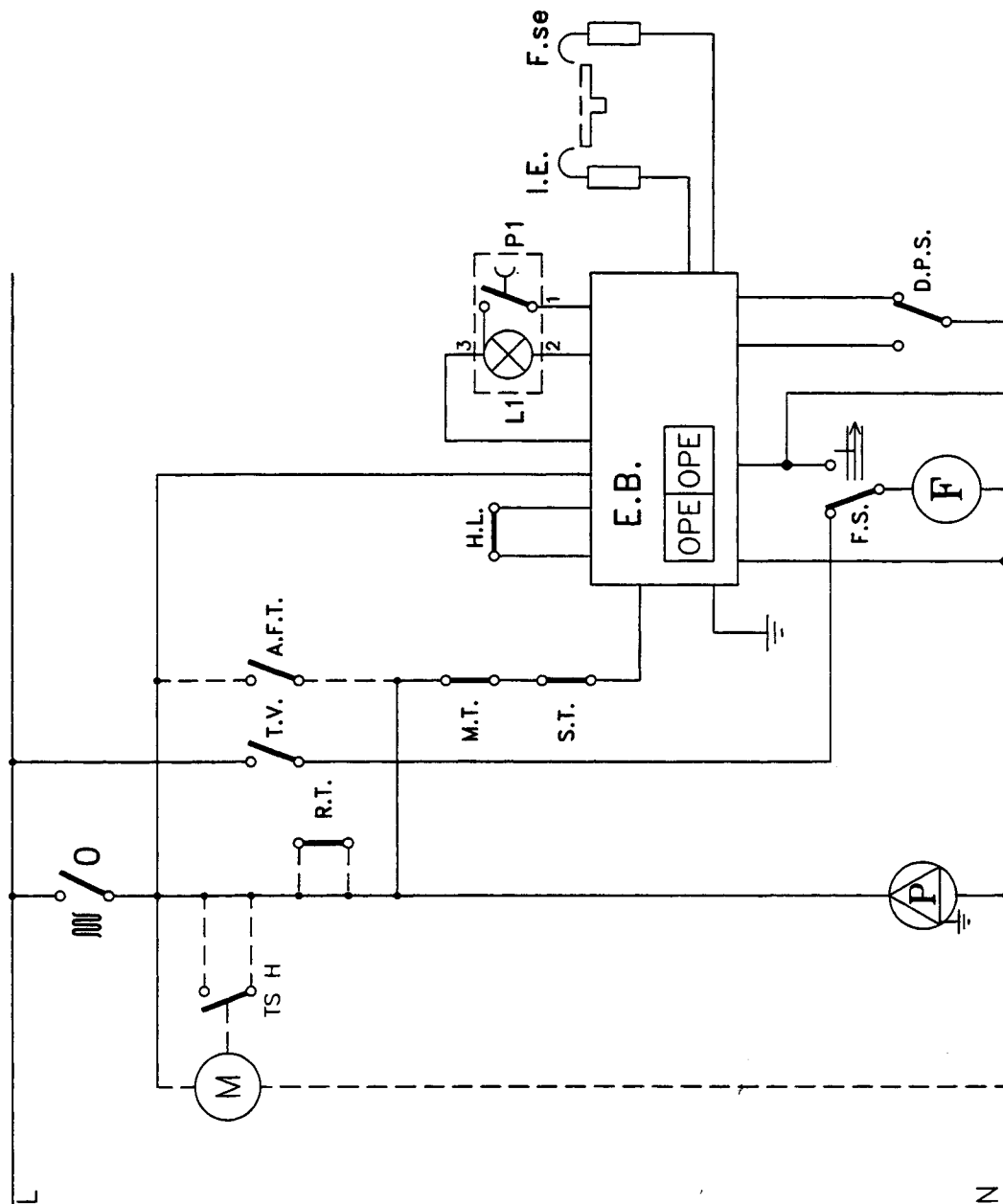

KEY

MT	Boiler Thermostat	HL	High Limit Thermostat
ST	Safety Thermostat	F	Fan Assembly
FS	Flow Switch	P	Pump
DPS	Air Pressure Switch	RT	Room Thermostat (if fitted)
EB	Ignition Control Box	TSH	Timeclock (if fitted)
OPE	Gas Valve Operator	AFT	Frost Thermostat (if fitted)
F.T.	Fan thermostat		

GENERAL LAYOUT & ILLUSTRATED WIRING DIAGRAM

Fig. 39

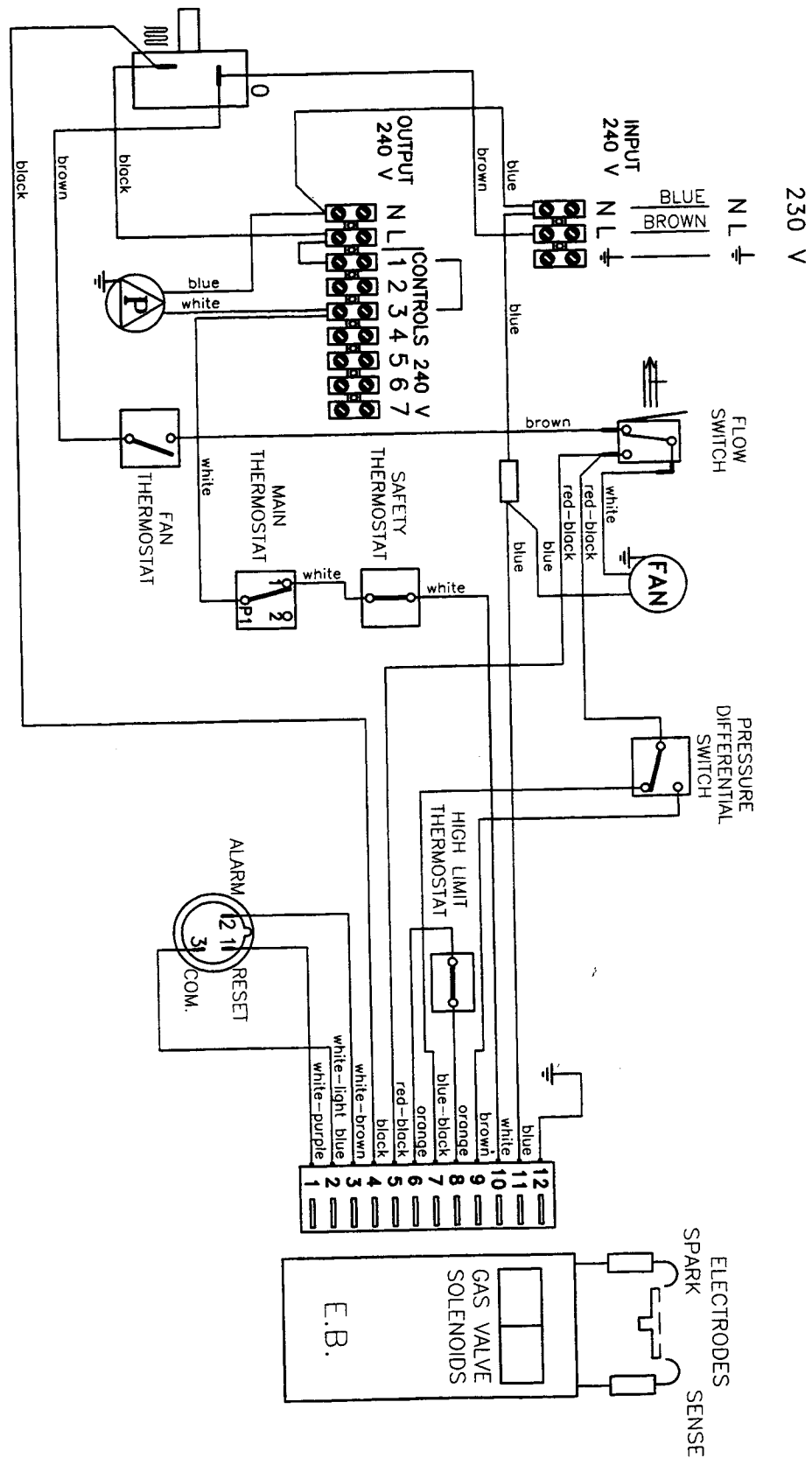

PRELIMINARY ELECTRICAL SYSTEM CHECKS

A. EARTH CONTINUITY CHECK - appliance must be electrically disconnected - meter set on Ω (ohms) x 1 scale and adjust zero if necessary.

a) Test leads from any appliance earth point to earth pin on plug - resistance should be less than 0.1 Ω (ohm). If the resistance is greater than 0.1 Ω (ohm) check all earth wires for continuity and all contacts clean and tight. If resistance of earth is still greater than 0.1 Ω (ohm) then this should be reported to your supervisor.

B. SHORT CIRCUIT CHECK - appliance electrically disconnected, all switches ON (including stats) -

a) meter set on Ω (ohms) x 1 scale.

Test leads from L to N in appliance terminal strip/block - if meter reads 0 then there is a short circuit.

b) meter set on Ω (ohms) x 100 scale

Repeat test with leads from L to E. If meter reads less than ∞ (infinity) there is a fault.

NOTE - Should it be found that the fuse has failed but no fault is indicated - a detailed continuity check (i.e. by disconnecting and checking each component) is required to trace the faulty component. It is possible that a fault could occur as a result of local burning/arcing but no fault could be found under test. However, a detailed visual inspection should reveal evidence of burning around the fault.

C. POLARITY CHECK

Appliance connected to mains supply and meter set on 300V ac scale. Test at appliance terminal strip:-

a) Test leads from L to N - meter reads approx 230V ac

b) Test leads from L to E (∇) - meter reads approx 230V ac

c) Test leads from N to E (∇) - meter reads from 0-15V ac*

Thus the terminal marked L is the live terminal. If the low* Vac reading is given on terminals other than N to E (∇) there is an electrical fault.

Repeat the test at the appliance plug/inlet spur to check the wiring system up to the appliance and rectify any fault. If necessary repeat the test at the supply system socket/spur - if the fault also occurs at this stage then there is a house system fault which requires attention by the ELECTRICITY AUTHORITY. The customer should be warned not to use the appliance until this examination has been carried out.

D. RESISTANCE TO EARTH CHECK

Appliance must be disconnected from mains supply and meter set on Ω (ohms) x 100 scale. All switches, including stats, ON - Test leads from L to E - if meter reads other than infinity (∞) there is a fault which should be isolated. A detailed continuity check is required to trace the faulty component.

IMPORTANT - This series of checks are the first electrical checks to be carried out during a fault finding procedure. On completion of the service/fault finding task which has required the breaking and remaking of electrical connections then the checks - A. Earth Continuity. C. Polarity and D. Resistance to Earth - must be repeated.

APPENDIX B L.P.G INSTRUCTIONS

3.6

PERFORMANCE 10SE

NOMINAL HEAT INPUT

Max. 11.1kW (37,883Btu/h)(Net)

Min. 7.0kW (23,884Btu/h)(Net)

Max. 12.3kW (41,979Btu/h)(Gross)

Min. 7.8kW (26,613Btu/h)(Gross)

Designed temperature rise 20°C

NOMINAL HEAT OUTPUT

Max. 10.0kW (34,120Btu/h)

Min. 6.0kW (20,472Btu/h)

Max. flow temperature 85°C

BURNER PRESSURE

Max. Pressure 36mbar (14.2 in w.g.)

Min. Pressure 14.4mbar (5.66 in w.g.)

WORKING PRESSURES C/H

Maximum 1.5bar/15m w.g./50ft w.g.

Minimum 0.5bar/5m w.g./16ft w.g.

Safety valve setting 3bar/30m/102ft

PERFORMANCE 14SE

NOMINAL HEAT INPUT

Max. 15.4kW (52,560Btu/h)(Net)

Min. 8.4kW (28,668Btu/h)(Net)

Max. 16.9kW (57,679Btu/h)(Gross)

Min. 9.2kW (31,399Btu/h)(Gross)

Designed temperature rise 20°C

NOMINAL HEAT OUTPUT

Max. 13.9kW (47,440 Btu/h)

Min. 7.3kW (24,910 Btu/h)

Max. flow temperature 85°C

BURNER PRESSURE

Max. Pressure 36.0mbar (14.2 in w.g.)

Min. Pressure 10.4mbar (4.1 in w.g.)

WORKING PRESSURES HEATING SYSTEM

Maximum 1.5bar/15m w.g./50ft w.g.

Minimum 0.5bar/5m w.g./16ft w.g.

Safety valve setting 3bar/30m/102ft

PERFORMANCE 20SE**NOMINAL HEAT INPUT**

Max. 21.8kW (74,400Btu/h)(Net)

Min. 16.0kW (54,600Btu/h)(Net)

Max. 24kW (81,911Btu/h)(Gross)

Min. 17.7kW (60,410Btu/h)(Gross)

Designed temperature rise 20°C

NOMINAL HEAT OUTPUT

Max. 19.8kW (67,580 Btu/h)

Min. 14.0kW (47,780 Btu/h)

Max. flow temperature 85°C

BURNER PRESSURE

Max. Pressure 36.0mbar (14.2 in w.g.)

Min. Pressure 19.5mbar (7.6 in w.g.)

Soft Light Gas Pressure 16.7 mbar (6.5in wg)

WORKING PRESSURES HEATING SYSTEM

Maximum 1.5bar/15m w.g./50ft w.g.

Minimum 0.5bar/5m w.g./16ft w.g.

Safety valve setting 3bar/30m/102ft

FLOW RATES (ALL MODELS)

Minimum central heating flow rate through the appliance 350 litres/hour (1.28 gals/min.)

GAS RATES	10SE	14SE	20SE
Min. Gas Rate	1.10 litres/h	1.31 litres/h	2.26 litres/h
Max. Gas Rate	1.73 litres/h	2.42 litres/h	3.08 litres/h

3.7 BURNER DETAILS	10SE	14SE	20SE
Main Burner	Polidoro NP5	Polidoro NP7	Polidoro NP9
Main Burner Injectors	5 x 0.77	7 x 0.77	9 x 0.77
Burner Pressure Max. Rate	36.0 mbar	36.0 mbar	36.0 mbar
Burner Pressure Min. Rate	14.4 mbar	10.4 mbar	19.4 mbar
Burner Pressure Soft Light	N/A	N/A	16.7 mbar

4.1 RELATED DOCUMENTS

BS 6891	1988	Low pressure installation pipes
BS 6798	1987	Boilers of rated input not exceeding 60kW
BS 5449 Part 1	1990	Forced circulation hot water systems
BS 5546	1990	Installation of gas hot water supplies for domestic purposes (2nd family gases)
BS 5440 Part 1	1990	Flues
BS 5482 Part 3	1979	Domestic Butane & Propane Gas burners in permanent dwellings

4.3**GAS SUPPLY**

A gas supply should be connected to the boiler by a competent L.P.G. installer and should be of sufficient size to supply the boiler at its maximum output.

An existing supply should be checked by the installer or L.P.G. supplier to ensure that it can deal with the rate of gas supply required for all the appliances when they are in use at the same time.

4.5**AIR SUPPLY**

Recommendations for air supply are detailed in BS 5440:2:1989. The following notes are intended for general guidance.

The room sealed, fan flued boiler does not require a permanent air vent for combustion air supply.

Where installed in a cupboard or compartment, ventilation is not required for cooling.

SECTION 6 COMMISSIONING

6.2 GAS SUPPLY INSTALLATION

- 6.6.1 Inspect the entire installation including the meter, test for soundness and purge, all as described in BS 5482:3:1979.

6.6 CHECK BURNER PRESSURE

- 6.6.1 The heat inputs for high and low gas rates are factory set to the maximum values given in section 3.6 but it is necessary to check/adjust this when commissioning the appliance.

The maximum heat input may be reduced by a simple adjustment to suit the system load.

- 6.6.2 Turn off the main electricity supply. Gain access to the interior as instructed in clause 5.3.1 - 5.3.3.

- 6.6.3 Locate the main burner pressure test point (Fig. 19) and remove the screw in an anticlockwise direction. Attach a suitable pressure gauge. Turn on the boiler for central heating & adjust the thermostat knob (15) to its maximum setting.

- 6.6.4 The pressure reading for maximum output should be:

10SE 36mbar/14.2in wg (plus or minus 3.6mbar/1.4in wg).

14SE 36mbar/14.2in wg (plus or minus 3.6mbar/1.4in wg).

20SE 36mbar/ 14.2in wg (plus or minus 3.6mbar/1.4in wg)

If the pressure is wrong or if it is required lower it can be adjusted as follows:

Turn off electrical supply.

Referring to fig. 40, remove the dust cap on the gas valve regulator by unscrewing in a counter clockwise direction.

Turn on electricity supply and adjust the thermostat (15) to its maximum setting.

The boiler will now light at full flame, if not screw the regulator slowly clockwise until the burner lights.

Adjust the regulator screw until the correct pressure is obtained on the gauge.

Refit the dust cap ensuring the reading does not change.

Once this pressure has been fixed it should be indelibly recorded on the label provided and stick it next to the data badge. This is to ensure that the burner can be reset when any service operation involves alteration of the burner settings.

6.6.5 CHECKING THE SOFT LIGHT (20SE ONLY)

- 6.6.6 To ensure correct cross ignition the gas valve opens momentarily at a reduced gas pressure, then opens to the preselected gas pressure. This initial opening of the gas valve is known as soft light.

- 6.6.7 The soft light pressure is factory set, check burner performance at this pressure observing burner ignition & flame characteristics. The burner should ignite properly without flashback and all injectors should remain lit. Cycle burner several times (wait 15 seconds between each cycle to allow servo system to reset).

- 6.6.8 If any ignition irregularities were noted during this test period, the soft light will need adjusting as follows:

1. Turn off electrical supply.
2. Referring to fig. 19, remove the dust cap on the soft light regulator by unscrewing in a counter clockwise direction.
3. Turn the adjustment screw one step in the direction "MAX" to increase or in the direction "MIN" to decrease the soft light pressure.
4. After each adjustment of the regulator, turn on the electricity supply and recheck burner ignition. When the required level is achieved, replace the dust cap by screwing in a clockwise direction.

NOTE: When using L.P.G. start with the soft light regulating screw turned fully to "MAX".

Fig. 40

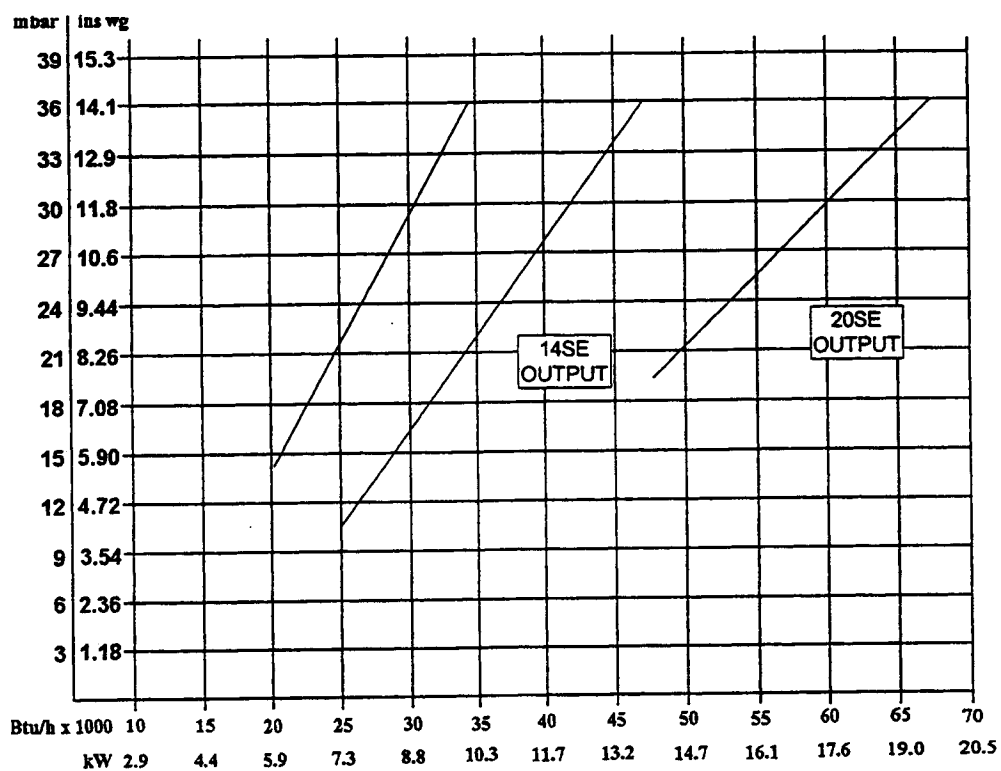



PUTTING THE ACCENT ON QUALITY

Vokèra Ltd.

Web: www.vokera.co.uk

Southern Region: Morson Road, Enfield, Middlesex EN3 4NQ. Sales: 0181 216 6300. Fax: 0181 805 6320.

Parts: 0181 216 6310. Technical Helpline: 0181 216 6320. Customer Services: 0870 333 0220.

Email: enfield.spares@vokera.co.uk

Northern Region: Stubs Beck Lane, West 26 Business Park, Whitehall Road, Cleckheaton, West Yorkshire BD19 4TT. Sales: 01274 866100.

Fax: 01274 865557. Parts: 01274 866140. Technical Helpline: 01274 866110. Customer Services: 0870 333 0220.

Email: bradford.spares@vokera.co.uk

Scottish Region: Shuna Street, Maryhill, Glasgow G20 9NW. Sales: 0141 945 6800. Fax: 0141 945 5136.

Parts: 0141 945 6820. Technical Helpline: 0141 945 6810. Customer Services: 0870 333 0220.

Email: glasgow.spares@vokera.co.uk

Vokèra Ireland: West Court, Callan, Co. Kilkenny, Ireland. Sales/Parts: 056 55055.

Fax: 056 55060. Technical Helpline / Customer Services: 056 55057.

Email: eire.spares@vokera.co.uk



Mynute

10e - 14e - 20e

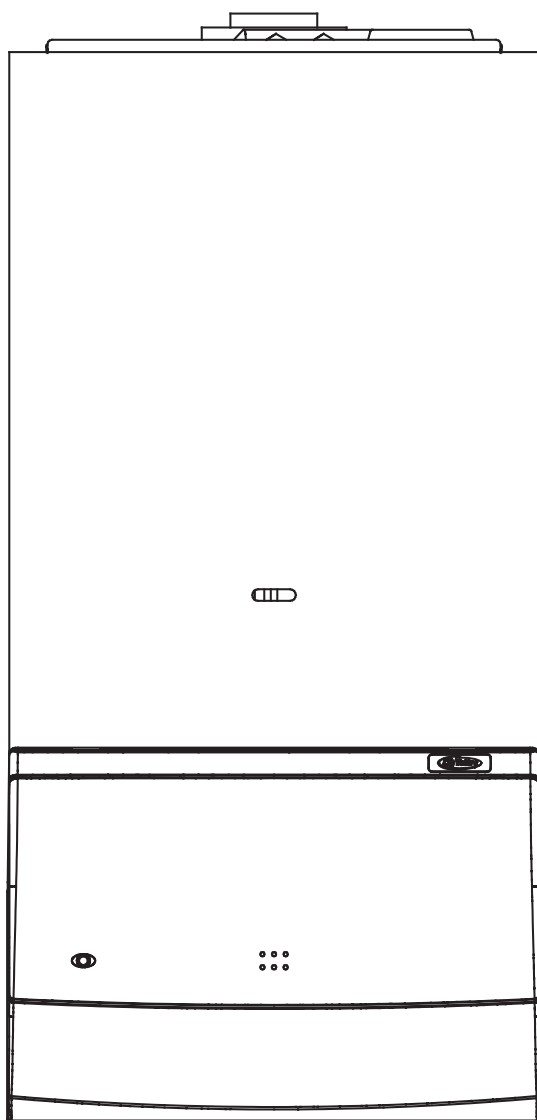

User Instructions



**THESE INSTRUCTIONS
TO BE RETAINED
BY USER**



The code of practice for the installation,
commissioning & servicing of central heating systems

INTRODUCTION

Contents

		Page
Introduction	Dear customer	2
	Do's and don't's	2
Things you should know	1.1 gas appliances	3
	1.2 electrical supply	3
	1.3 guarantee registration card	3
	1.4 appliance log book	3
	1.5 how does it work?	3
	1.6 dimensions	3
	1.7 clearances	3
Getting started	2.1 before switching on	4
	2.2 appliance controls	4
	2.3 lighting the boiler	4
How to....	3.1 top-up the system	5
	3.2 reset the appliance	5
	3.3 shut down the system for short periods	5
	3.4 shut down the system for long periods	5
	3.5 care for the appliance	5
What if....	4.1 I suspect a gas leak	6
	4.2 I frequently have to top-up the system	6
	4.3 the reset light is on	6
	4.4 the appliance is due its annual service	6
	4.5 I need to call an engineer	6
Setting the Vokera...	5.1 Mechanical clock	7
	5.2 Digital clock	8
	5.3 Twin channel programmer	10

INTRODUCTION

Dear Customer

Your Mynute boiler has been designed to meet and exceed the very latest standards in gas central heating technology, and if cared for, will give years of reliable use and efficiency. Please therefore take some time to read these instructions carefully.

Do's and Don'ts

- **Do** ensure that the system pressure is periodically checked
- **Do** ensure that you know how to isolate the appliance in an emergency
- **Do** ensure that you are familiar with the appliance controls
- **Do** ensure that your installer has completed the appliance log book
- **Do not** attempt to remove the appliance casing or gain internal access
- **Do not** hang clothes etc. over the appliance
- **Do not** forget to have the appliance serviced annually.

Fig. 1

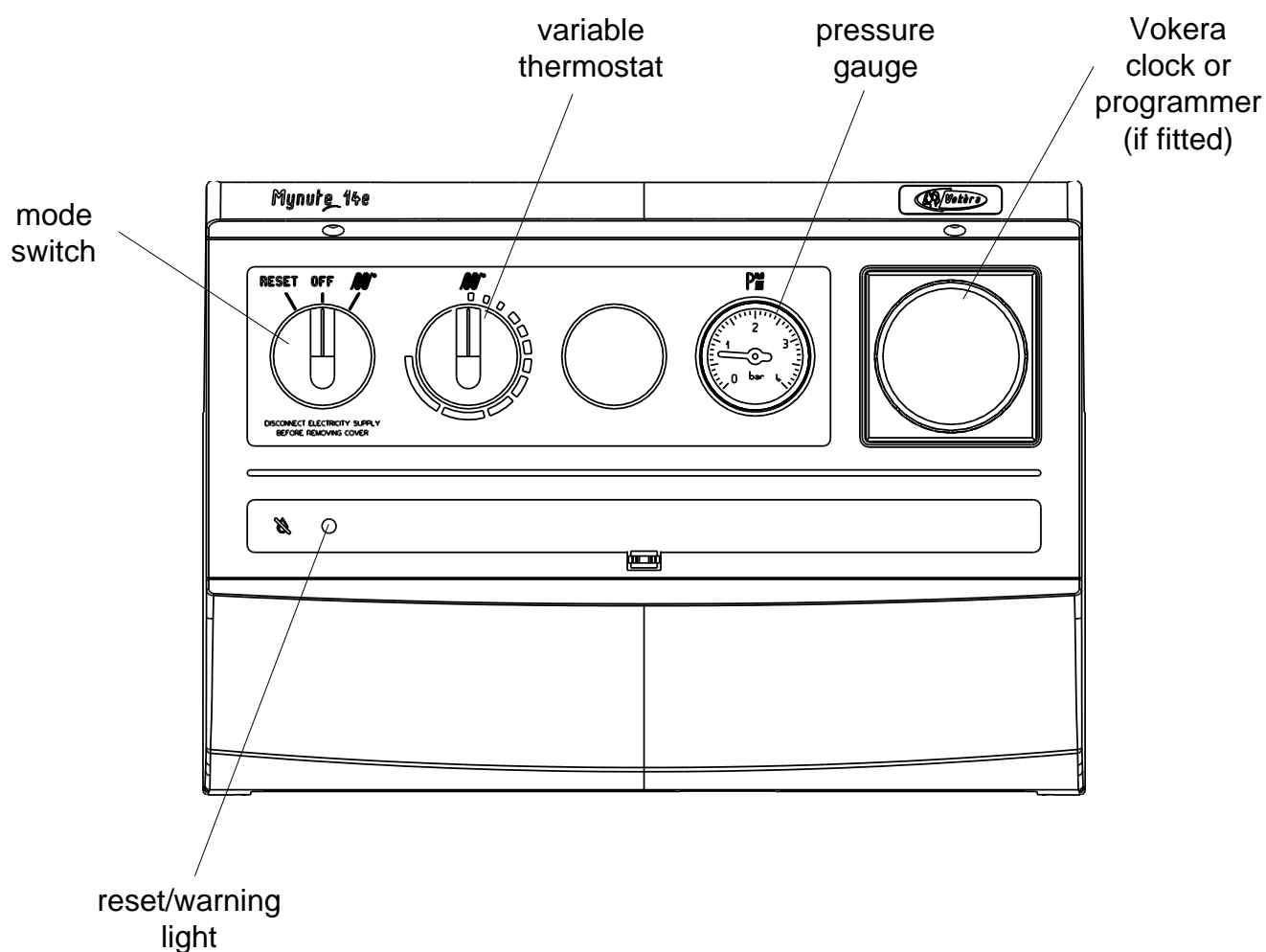

THINGS YOU SHOULD KNOW

1.1 GAS APPLIANCES

Gas Safety (Installations and Use) Regulations
In the interests of your safety and that of others it is a legal requirement that all gas appliances are installed and correctly maintained by a competent person and in accordance with the latest regulations.

1.2 ELECTRICAL SUPPLY

Please ensure that this appliance has been properly connected to the electrical supply by means of a double pole isolator or un-switched socket, and that the correct size of fuse (3 AMP) has been fitted.

Warning: This appliance must be earthed!

1.3 GUARANTEE REGISTRATION CARD

Please take the time to fill out your guarantee registration card. The completed warranty card should be posted within 30 days of installation.

1.4 APPLIANCE LOG BOOK

A logbook is supplied with the boiler. This important document must be completed during the installation/commissioning of your boiler. Failure to install and commission the appliance in accordance with the manufacturers instructions may invalidate the warranty. This does not affect your statutory rights.

1.5 HOW DOES IT WORK?

Your Mynute boiler is a central heating boiler, which supplies heated water to your radiators and hot water cylinder.

It is controlled by the time clock or programmer and any thermostats that your installer may have fitted.

The Mynute lights electronically and does not have a pilot light.

In the unlikely event of a fault developing with your boiler, the supply of gas to the burner will be terminated automatically.

1.6 DIMENSIONS

HEIGHT	740mm
WIDTH	366mm
DEPTH	315mm

1.7 CLEARANCES REQUIRED

ABOVE	150mm
BELOW	150mm
SIDES	12mm
FRONT	600mm

GETTING STARTED

2.1 BEFORE SWITCHING ON

Before switching the appliance on please familiarise yourself with:

- How to isolate the appliance from the gas, water, and electricity supplies.
- How to check and top-up – if necessary – the system water pressure.
- The time clock or programmer.
- Any external thermostats and their functions.
- The appliance controls.

2.2 APPLIANCE CONTROLS (see fig. 1)

The appliance controls are concealed behind the front flap. To gain access to the controls simply press the bottom centre of the flap and lift upward to engage the holding clip.

The appliance has a mode switch, variable thermostat, system pressure gauge, and an aperture for an integral clock or programmer. The mode switch has three positions:

- Reset
- Off
- On

The variable thermostat allows you to set the temperature of the water to your radiators and hot water cylinder (not the hot water to your taps!) between 40°C (min) and 80°C (max).

The pressure gauge shows the current pressure of the system, the gauge should be set between 1 and 1.5 BAR. When the appliance is operating the gauge may rise or fall slightly, this is quite normal. The minimum permissible level for the safe and efficient operation of the appliance is 0.5 BAR. Should the pressure fall below 0.5 BAR, the boiler shuts off automatically.

Depending on the type of controls specified by your installer you may have an integral Vokera time clock or programmer fitted to the appliance, if so, instructions can be found on pages 6-10. If an external time clock or programmer has been fitted, please refer to the instructions supplied with such.

2.3 LIGHTING THE BOILER

Ensure the gas and electrical supply to the boiler are turned on.

Turn the mode switch to the 'on' position. Refer to the particular instructions for the type of programmer or time clock fitted and ensure there is a demand for heating and/or hot water. If there is a room thermostat and/or hot water cylinder thermostat you should ensure these are also calling for heat.

When there is a demand for heating and/or hot water via the above controls the boiler will go through an ignition sequence, whereby the burner will light.

If the appliance fails to ignite during the ignition sequence, allow a period of two minutes before re-setting.

To adjust the output temperature of the appliance turn the thermostat knob clockwise to increase or anti-clockwise to decrease.

When the appliance reaches the set temperature, the burner will go off for minimum period of approximately 3 minutes.

When the programmer/time clock or external thermostats heating request has been satisfied, the appliance will switch off automatically.

HOW TO...

3.1 HOW TO TOP-UP THE SYSTEM PRESSURE (fig. 2)

The system pressure must be checked periodically to ensure the correct operation of the boiler. The needle on the gauge should be reading between 1 and 1.5 BAR when the boiler is in an off position and has cooled to room temperature. If the pressure requires 'topping-up' use the following instructions as a guide.

- Locate the filling valve connections (external to the boiler).
- Attach the filling loop to both connections.
- Open the filling valve slowly until you hear water entering the system.
- Close the filling valve when the pressure gauge (on the boiler) reads between 1 and 1.5 BAR.
- Remove the filling loop from the connections.

3.2 HOW TO RESET THE APPLIANCE

When the reset light is illuminated the appliance will require to be reset manually. Using the mode switch, turn it two clicks to the left (reset position) then turn it back to the 'on' position.

Allow a period of two minutes to elapse before turning the mode switch to the reset position.

IMPORTANT

If the appliance requires to be reset frequently, it may be indicative of a fault, please contact your installer or Vokera Customer Services for further advice.

3.3 HOW TO SHUT DOWN THE SYSTEM FOR SHORT PERIODS

The system and boiler can be shut down for short periods by simply turning the programmer or time clock to the off position (see pages 6-10 or the instructions supplied). It is also advisable to turn off the main water supply to the house.

3.4 HOW TO SHUT DOWN THE SYSTEM FOR LONG PERIODS

If the house is to be left unoccupied for any length of time – especially during the winter – the system should be thoroughly drained of all water. The gas, water, and electricity supply to the house should also be turned off. For more detailed advice contact your installer.

3.5 HOW TO CARE FOR THE APPLIANCE

To clean the outer casing use only a clean damp cloth. Do not use any scourers or abrasive cleaners.

Fig. 2

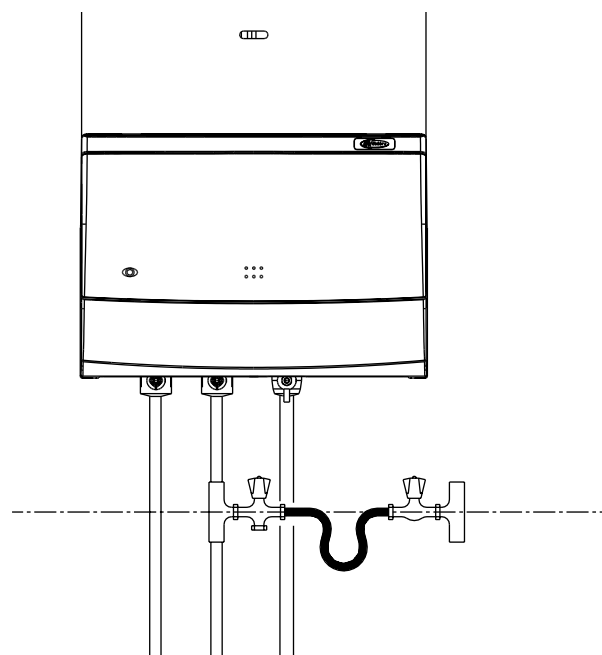

WHAT IF...

4.1 WHAT IF I SUSPECT A GAS LEAK

If you suspect a gas leak, turn off the gas supply at the gas meter, and contact your installer or local gas supplier. If you require further advice please contact your nearest Vokera office.

4.2 WHAT IF I HAVE TO FREQUENTLY TOP-UP THE SYSTEM

If the system regularly requires topping-up, it may be indicative of a leak. Please contact your installer and ask him to inspect the system.

4.3 WHAT IF THE RESET LIGHT IS ON

If the reset light is on it indicates that the boiler has failed to ignite or has overheated, when this happens the boiler automatically shuts down and requires to be reset manually (see 3.2).

4.4 WHAT IF THE APPLIANCE IS DUE ITS ANNUAL SERVICE

Advice for tenants only

Your landlord should arrange for servicing.

Advice for homeowners

Please contact Vokera Customer Services **(0870 333 0220 (UK) or 05655057 (ROI))** if you would prefer a Vokera service engineer or agent to service your appliance. Alternatively your local CORGI registered engineer may be able to service the appliance for you.

4.5 WHAT IF I NEED TO CALL AN ENGINEER

If you think your boiler may have developed a fault please contact your installer or Vokera Customer Services **(0870 333 0220 (UK) or 05655057 (ROI))** have all your details to hand including full address and postcode, relevant contact numbers, and your completed appliance log book.

VOKERA TIMECLOCKS

5.1 SETTING THE MECHANICAL CLOCK

The Vokera mechanical time clock can automatically switch your boiler on and off at the same time every day of the week. The minimum 'on' or 'off' period can be as little as 15 minutes.

The outer clock face consists of 96 black pins. Each pin represents a time period of fifteen minutes. When a pin is pushed towards the outside of the clock face, the time clock is in an 'on' position, consequently when it is pushed towards the inner part of the clock face it is in an 'off' position.

5.1.1 SETTING THE 'ON' & 'OFF' TIMES

Push the necessary amount of pins towards the outer clock face for the time period that you want the boiler to be 'on' (for example if you wanted the boiler to be on between 4.00PM and 8.00PM, push out the 16 pins located between 16 and 20 on the clock face).

5.1.2 SETTING THE 'TIME OF DAY'

Grasp the outer clock face and turn clock-wise until the correct 'time of day' is opposite the black pointer.

5.1.3 SELECTOR SWITCH

The time clock has a three-position switch. This switch over-rides the timed settings ('on' & 'off' times) of the clock.

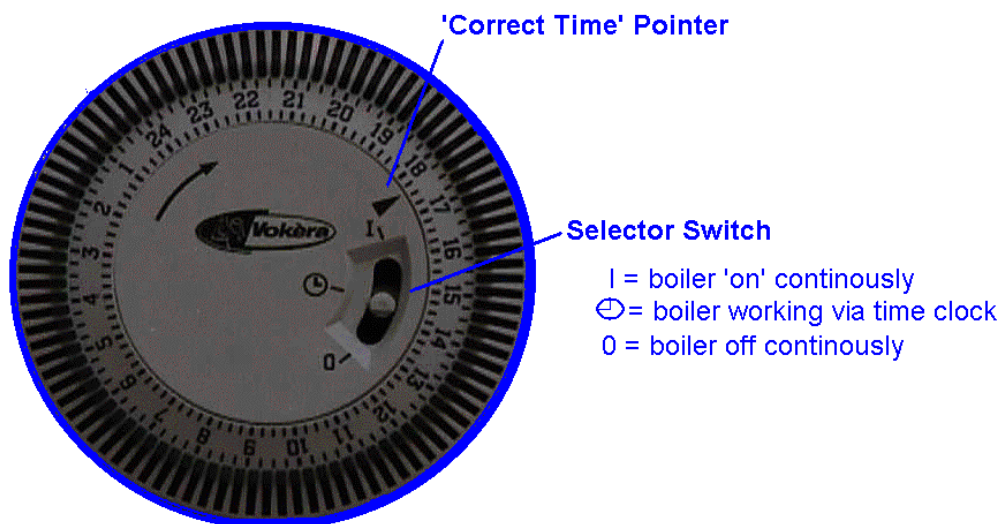

Vokera 24 Hour Mechanical Clock

5.2 SETTING THE DIGITAL CLOCK

The Vokera digital time clock will automatically switch your boiler on and off. It has a total of twenty different switching commands, consisting of ten 'on' commands and ten 'off' commands. Each 'on' or 'off' command can be used to switch the boiler 'on' or 'off' at the same time:

- Every day of the week
- Monday to Saturday
- Monday to Friday
- Saturday and Sunday
- Any particular day

Example



Group of days	On	Off	Commands used
Mon. to Fri.	06.00	09.00	2
Mon. to Fri.	16.00	21.00	2
Sat. & Sun.	08.30	10.30	2
Sat. & Sun.	17.00	23.00	2
		Total	8 used
Commands 'free'			12 unused

5.2.1 BEFORE PROGRAMMING

Gently press and release the 'Res.' button with a pencil or similar, this will clear the memory of all information. This should only be done when you want to change or insert a complete new programme.

5.2.2 SETTING THE TIME OF DAY

The 'real time' clock has to be set to the actual day of the week and time of day, to do this:

- Press and hold the  button (see fig 2).
- Press the 'Day' button until the actual day shows in the display (1= Monday, 2= Tuesday, 3= Wednesday, etc.).
- If setting the clock during 'British summertime' press the '+/-1h' button once (use a pencil or similar).
- Press the 'h' button until the actual hour is shown in the display.
- Press the 'm' button until the actual minutes are showing in the display.
- Now release the  button.
- The ':' symbol between the hours and minutes display will start to flash, this indicates that the clock is now keeping time (see fig. 3).

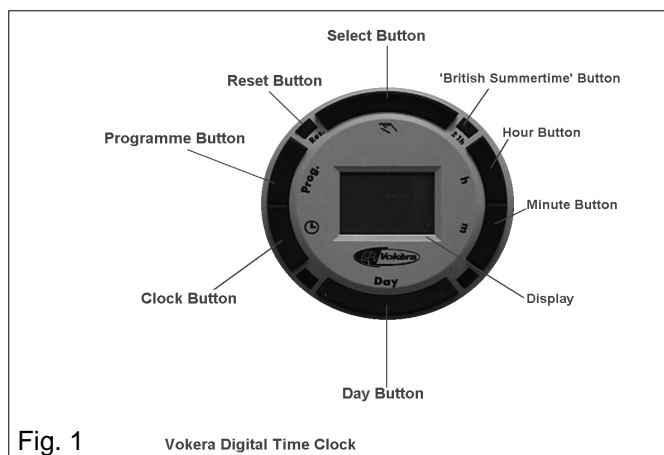

Fig. 1

Vokera Digital Time Clock



Fig. 2

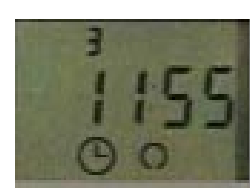



Fig. 3

5.2.3 ENTERING (on) COMMANDS

- Repeatedly press the Prog. Button until the — :— symbol appears in the clock display (see fig. 4).
- Press the Day button until the desired group of days or desired day is shown.
- Press the 'h' button until the desired hour for switching the boiler on is shown.
- Press the 'm' button until the desired minutes are shown.
- Press the Select button until the  symbol is shown (see fig. 5).
- Press the  button.

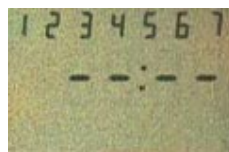

Fig. 4

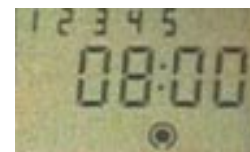





Fig. 5





5.2.4 ENTERING (off) COMMANDS

- Repeatedly press the Prog. Button until the — :— symbol appears in the clock display (fig. 4).
- Press the Day button until the desired group of days or desired day is shown.
- Press the 'h' button until the desired hour for switching the boiler off is shown.
- Press the 'm' button until the desired minutes are shown.
- Press the Select button until the  symbol is shown (see fig. 6).
- Press the  button.

Once the programming has been completed you will have to press the Select button – once only – to the  (on) position if the boiler has been programmed to be 'on' at that particular time.

5.2.5 ADVANCING OR LOCKING PROGRAMME COMMANDS

By pressing the Select button you can advance the time clock to the next command setting (from 'on' to 'off' or 'off' to 'on') or lock the time clock to a particular command ('on' continuously or 'off' continuously).

-  - ON
-  - OFF
-  - ON CONTINUOUSLY
-  - OFF CONTINUOUSLY

NOTE

The actual time can be changed to account for British summertime by simply pressing then releasing the +/- 1h button.

HELPFUL HINTS

- You can check and/or alter the programme settings at any time by pressing the Prog button.
- The number of unused 'commands' can be checked by pressing the Prog button until FR is displayed alongside the number of unused commands.
- In the event of a power failure, the clock has a battery back-up. The programme will be held in the memory for approximately 2 weeks. Charging time is 70 hours.
- Take a note of the settings you have programmed, as local power surges can sometimes reset the memory of the clock.

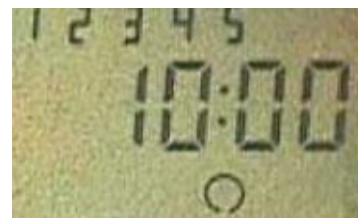

Fig. 6

SETTING INSTRUCTIONS FOR THE VOKERA 7 DAY 2 CHANNEL PROGRAMMER

The Vokera 2 channel 7 day programmer will automatically switch your central heating system ON and OFF once, twice or three times a day, whichever you wish and at whatever times you choose each day of the week.

It incorporates a rechargeable battery back-up system to protect the programme during power cuts of up to 24 hours, even though display will go blank.

The clock in the programmer has to be set to the actual day of the week and time of day.

It must then be told at what times you want it to switch your Central Heating (CH) and Hot Water (HW) system ON and OFF for each day of the week. This set of switching times is known as a programme.

The programmer has an in-built programme of standard switching times. They may well be right for you, but if they are not exactly what you want you can change them.

The standard programme is shown in the table on the following page, and, for simplicity, the switching operations are described as **ON1**, **OFF1**, **ON2**, **OFF2**, **ON3**, **OFF3** from now on.

SETTING THE CLOCK

Use the chart to plan your own programme before proceeding.

Switch on the mains supply to the boiler, then switch the mode selector switch (1) ON. Press and release the button marked **SET**.

The display will show

SET
CLOCK ?

Press and release the button marked **YES** to answer the question and the day part of the display will flash. Use + and - buttons to change to the correct day then press **SET** again.

This will cause the hour part of the display to flash. Use the + and - buttons to change to the correct hour (check AM or PM) then press **SET** again. This will cause the minutes part of the display to flash. Again use the + and - buttons to change the minutes as required, then press **SET** again.

The display will now show

SET
PROG ?

(see later instructions for changing your programme).

Press the **SET** again

The display will now show

TEST ?

(again see later instructions)

Press the **SET** button again.

The display will show

SET
H'DAY ?

(again see later instructions about this holiday setting feature). Press **SET** once again and the display will show actual time of day and day of the week you have set.

PROGRAMME TEST

As described earlier, there is a place in the programming sequence where you will be given the opportunity to press **YES** when the display shows **TEST ?**. This feature is available so you can quickly run through the **ON** and **OFF** times set to make sure they are what you want.

Answer **YES** and the display will show a time just past midnight on the morning of the day of the week you are actually in. Now press and hold down the **YES** button again. The time display will start to "run" and will pause for 2-3 seconds when it reaches the **ON1** time for that day, the **ON** indicator light will be energised as will the circuit being controlled. If you release the **YES** button the display will stop running and give you more than 2-3 seconds to think about a switching time.

Continue pressing **YES** and the display will now "run" to the **OFF1** time when it will pause again and the time switch will switch off. It will then "run" to the **ON** and **OFF** times in turn, pausing at each before moving to the next day and identifying the **ON** and **OFF** times in the same way.

The programmer will continue identifying the **ON** and **OFF** times in this way for each day in sequence until you press the **SET** button when it changes to the holiday setting mode. Pressing **SET** button again returns the module to normal operating mode.

HOLIDAY SETTING

Note: This useful feature allows you to set the number of days you want your system to be permanently off before automatically switching on at the programmed time.

The programmer counts each pass through mid-night as one day, so if on Saturday morning you don't want the system on again until Tuesday morning you set the counter to 3. If when the display shows **SET H'DAY ?** you press the **YES** button the display will show **00**. By using the + and - buttons you can now set the number of days you want the system to be off, a maximum of 99 days is possible.

Now press **SET** again and the display will be blank apart from **H'DAY**. Having counted down to zero, the programmer will switch the system on at the times set for that day. If you wish to cancel the **H'DAY** setting, press any button and normal operation will be resumed. Your module is now in the operating mode and ready to work using the built-in standard programme times.

SETTING INSTRUCTIONS FOR THE VOKERA 7 DAY 2 CHANNEL PROGRAMMER

PROGRAMME OPTIONS

Hot water and central heating can be operated independantly.

The programmer gives you 4 options for both CH and HW:

OFF - Off all the time

TIMED - On/Off at all periods set in programme

ONCE - On for one period each day (ON1 >> OFF3)

ON - On all the time

Obtain the options you require by using the **SELECT** buttons to move the arrows in the display to the appropriate positions. Your module is now working using the standard programme times. If these suit your needs there is nothing else to do.

You can temporarily override the normal switching times by pushing a button marked **ADVANCE**. This switches **ON** to **OFF** to **ON** as you require, but the normal programme switching times will not be permanently affected. If you want to make changes to the programme, it is suggested you write them down before making the changes.

CHANGING YOUR PROGRAMME

With the module in the operating mode and the display showing the actual time of day, press the **SET** button. The display will again show **SET CLOCK ?** but this has already been done so push the **SET** button again.

The display will again show **SET PROG ?** and as it is the programme settings which are to be changed press the **YES** button.

The display will show

SET
MON TUE WED THU FRI
PROG ?

NOTE: The grouping of days in this way is to enable timings which apply to each and all of the weekdays to be set first, followed by the opportunity to change one or more timings for any single day.

If you wish to set timings which will be the same for each weekday press the **YES** button.

The display will show

SET CH
MON TUE WED THU FRI
PROG ?

press **YES** and make the changes or press **SET** if no changes are required.

The display will now show

SET HW
MON TUE WED THU FRI
PROG ?

press **YES** to make changes or **SET** if no changes are required.

The display will now show

SET
MON
PROG ?

press **YES** if you wish to make changes to Monday timings or press **SET** to change the display to **SET TUE PROG ?** Again press **YES** to make changes to Tuesday timings or continue to operate the **SET** button to access each weekday in turn.

If you press **YES** to make changes to the settings for a particular day, the display will firstly show **SET CH**

Press **YES** will allow changes to be made to the central heating settings, but pressing **SET** will cause the display to show **SET HW** Press **YES** will allow the changes to be made to the hot water settings, a further press of **SET** will move the display on the next day.

After any Friday changes have been made press **SET** The display will show

SET
SAT SUN
PROG ?

This gives you the chance to set timings which will apply to both weekend days by answering **YES**. Further operation of the **SET** button accesses **SAT** and **SUN** for individual timing changes.

Pressing **SET** after finishing any weekend programme changes, or pressing **SET** in answer to **SET PROG ?** returns the module to **TEST ?** Pressing **SET** again display **SET HOL ?** Pressing **SET** again returns the module to the normal operating mode.

SWITCHING	MONDAY - FRIDAY		SATURDAY - SUNDAY	
	H/W	C/H	H/W	C/H
ON1-Start of first timed period of day (ON)	6.30am	6.30am	6.30am	6.30am
OFF1-End of first timed period (OFF)	8.30am	8.30am	9.00am	9.00am
ON2-Start of second timed period (ON)	12 noon	12 noon	~	12 noon
OFF2-End of second period (OFF)	12 noon	12 noon	12 noon	12 noon
ON3-Start of third period (ON)	4.30pm	4.30pm	4.00pm	4.00pm
OFF3-Final switch 'OFF'	10.30pm	10.30pm	11.00pm	11.00pm

SETTING INSTRUCTIONS FOR THE VOKERA 7 DAY 2 CHANNEL PROGRAMMER

If you answer **YES** to any of the detailed programming questions the following steps will apply.

The display will show the time set for the first switch on (**ON1**) to occur for the day(s) concerned. This can be altered in steps of 10 minutes by use of the **+** and **-** buttons. When the display is showing the time you want, press **SET** and the **OFF1** time will be seen.

Again changes may be made with the **+** and **-** buttons before pressing **SET** to show the time for **ON2** to occur. After making any adjustments press **SET** again to get the **OFF2** time displayed. Repeat this operation for the **ON3** and **OFF3** settings. This may be set up to 23 hours 50 minutes after the first switch on time.

Further operations of the **SET** button will take you through any remaining days of the week to be programmed before arriving at the operating mode and ready to work at the times you have set.

HELPFUL HINTS

1. The **+** and **-** buttons are used to change times. Press and release for small changes; press and hold down and the time will 'run'.
2. You cannot set the first switch on time (**ON1**) before mid-night but you can set the **OFF3** after midnight so long as you don't try to exceed 23 hour 50 mins after **ON1**.
3. The switching times have to be in sequence (**ON1,OFF1,ON2,OFF2,ON3** and **OFF3**) if you try to set **OFF1** earlier than **ON1** the display will stop at the **ON1** time with the **OFF** symbol flashing. The same thing will happen with other switching times e.g. between **OFF1** and **ON2**, this time the **ON** symbol will flash.
4. If you attempt to set the **ON1** after the **OFF1** time, the **ON** symbol will flash and the **OFF1** setting will follow the **ON1** time being set to prevent incorrect programming. The same feature applies with the other **ON** and **OFF** times and also between the **OFF** and **ON** times.
5. To use only two switching per day set the **ON2 & OFF2** times both to 12.00
6. If you get confused and wish to start the whole programming procedure again, press the **SET** and **+** buttons together for a moment. The module will revert to a mid-night time display and the built-in standard programme. You will now have to set the clock again and then enter the programme you want.
7. When you are making adjustments to timings, if no button is pressed for 1 to 2 minutes, the module will automatically revert to the normal operating mode.
8. To shut the **CH** down for the Summer simply select the **OFF** option by means of the **CH SELECT** button.

SETTING INSTRUCTIONS FOR THE VOKERA 24HR 2 CHANNEL PROGRAMMER

The Vokera 2 channel 24hr programmer will automatically switch your central heating system ON and OFF once or twice a day, whichever you wish and at whatever times you choose. You also have the option to obtain continuous ON or OFF operation.

It incorporates a rechargeable battery back-up system to protect the programme during power cuts of up to 24 hours, even though display will go blank.

The clock in the programmer has to be set to the actual time of day.

It must then be told at what times you want it to switch your Central Heating (CH) and Hot Water (HW) system ON and OFF. This set of switching times is known as a programme.

The programmer has an in-built programme of standard switching times. They may well be right for you, but if they are not exactly what you want you can change them.

The standard programme is shown in the table overleaf, and, for simplicity, the switching operations are described as ON1, OFF1, ON2, OFF2 from now on.

SETTING THE CLOCK

Use the chart overleaf to plan your own programme before proceeding.

Switch on the mains supply to the boiler, then switch the mode selector switch ON. Press and release the button marked SET.

The display will show

SET
CLOCK ?

Press and release the button marked YES to answer the question and the hour part of the display will flash. Use the + and - buttons to change to the correct hour (check AM or PM) then press SET again.

This will cause the minutes part of the display to flash. Use the + and - buttons to change the minutes as required, then press SET again.

The display will now show

SET
PROG ?

(see later instructions for changing your programme). Press the SET button again and the display will now show the time of day you have set.

Your programmer is now in the operating mode and ready to work using the built-in standard programme times.

CHANGING YOUR PROGRAMME

With the module in the operating mode and the display showing the actual time of day, press the SET button. The display will again show SET CLOCK ? but this has already been done so push the SET button again.

The display will now show SET PROG ? and as it is the programme settings which are to be changed press the YES button.

The display will show

SET CH
PROG ?

NOTE: If you wish to make changes to the ON or OFF timings for CH you press the yes button, if not you press the SET button again and this will change the display question to SET HW PROG ?.

Again you have to answer the question either with the YES button or by pressing the SET button which returns the programmer to the normal operating mode with the time of day displayed.

If you answer YES to SET CH PROG ? the display will show the time set for the first CH ON (ON1). This can be altered in steps of 10 minutes by the use of the + & - buttons. When the display is showing the time you want, press SET and the CH OFF (OFF1) time will be seen.

Again changes can be made using the + & - buttons before pressing SET to display the time for CH ON (ON2). After making any adjustments press SET again to get the CH OFF (OFF2) time displayed. This may be adjusted up to 23hrs & 50 mins. after the first switch on time.

Press the SET button again and the question SET HW PROG ? will be displayed.

SET HW
PROG ?

By answering YES, the same procedure can be followed for adjusting the HW timings before pressing SET one final time to go back to the time of day.

HELPFUL HINTS

1. The + and - buttons are used to change times. Press and release for small changes; press and hold down and the time will 'run'.
2. You cannot set the first switch on time (ON1) before mid-night but you can set the (OFF2) after midnight so long as you don't try to exceed 23 hour 50 mins after (ON1).
3. The four switching times have to be in sequence (ON1, OFF1, ON2, OFF2) if you try to set OFF1 earlier than ON1 the display will stop at the ON1 time with the OFF symbol flashing. The same thing will happen with other switching times e.g. between OFF1 and ON2, this time the ON symbol will flash.
4. If you attempt to set the ON1 after the OFF1 time, the ON symbol will flash and the OFF1 setting will follow the ON1 time being set to prevent incorrect programming. The same feature applies with the other ON and OFF times and also between the OFF and ON times.
5. If you get confused and wish to start the whole programming procedure again, press the SET and + buttons together for a moment. The module will revert to a mid-night time display and the built-in standard programme. You will now have to set the clock again and then enter the programme you want.
6. When you are making adjustments to timings, if no button is pressed for 1 to 2 minutes, the module will automatically revert to the normal operating mode.
7. To shut the CH down for the Summer simply select the OFF option by means of the CH SELECT button.

SETTING INSTRUCTIONS FOR THE VOKERA 24HR 2 CHANNEL PROGRAMMER

PROGRAMMER OPTIONS

Hot water and central heating can be operated independently.

The programmer gives you 4 options for both CH & HW:

OFF - Off all the time.

TIMED - On/Off at all periods set in programme.

ONCE - On for one period each day (ON1 > OFF2).

ON - On all the time.

Obtain the options you require by using the SELECT buttons for CH & HW to move the arrows in the display to the appropriate position.

Press the **SET** button again and the question **SET HW PROG ?** will be displayed.

SWITCHING	STANDARD PROG.	
	H/W	C/H
ON 1 - Start of first timed period (ON)	6.30am	6.30am
OFF 1 - End of first timed period (OFF)	8.30am	8.30am
ON 2 - Start of second timed period (ON)	4.30pm	4.30pm
OFF 2 - Final switch (OFF)	10.30pm	10.30pm

STANDARD PROGRAM FOR 24HR 2 CHANNEL PROGRAMMER



Vokèra Ltd.

4th Floor, Catherine House, Boundary Way, Hemel Hempstead, Herts, HP2 7RP

Email: enquiries@vokera.co.uk Web: www.vokera.co.uk

General Enquiries - Tel: 01442 281400 Fax: 01442 281460

Technical Advice - Tel: 0141 945 6810

Spare Parts - Tel: 0141 945 6800

After Sales Service - Tel: 0870 333 0220

Vokèra Ireland

West Court, Callan, Co Kilkenny

Tel: 056 55057 Fax: 056 55060

Vokèra Ltd. reserve the right to change the specifications without prior notice. Consumers' statutory rights are not affected.

A Riello Group Company



"Vokèra"
supports Benchmark